

魔笛
第1番 導入-2 それともわたしが

BK=1 Allegretto

S

BK=2

BK=3

BK=4

BK=5

BK=6

BK=7

Allegro

BK=8

BK=9

BK=10

cresc.

BK=11

BK=12

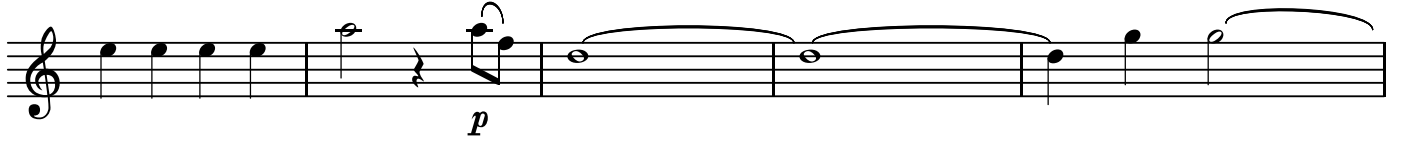

BK=13

BK=14

BK=15

BK=16

BK=17

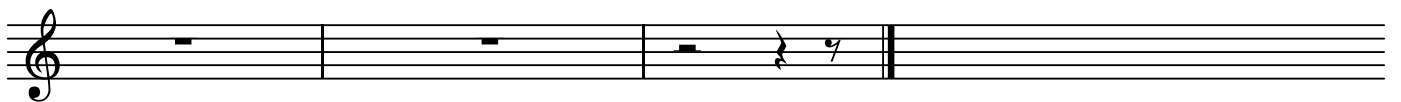

A1

魔笛
第1番 導入-2 それともわたしが

BK=1

BK=2

BK=3

BK=4

BK=5

BK=6

BK=7

BK=8

BK=9

BK=10

BK=11

BK=12

BK=13

BK=14

BK=15

BK=16

BK=17

魔笛
第1番 導入-2 それともわたしが

BK=1

BK=2

BK=3

BK=4

BK=5

BK=6

BK=7

BK=8

BK=9

BK=10

BK=11

BK=12

BK=13

BK=14

BK=15

BK=16

BK=17

T

魔笛
第1番 導入-2 それともわたしが

BK=1

BK=2

BK=3

BK=4

BK=5

BK=6

BK=7

BK=8

BK=9

BK=10

BK=11

BK=12

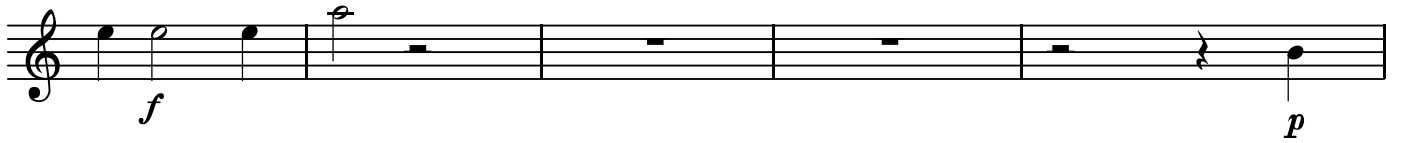

BK=13

BK=14

BK=15

BK=16

BK=17

B

魔笛
第1番 導入-2 それともわたしが

BK=1

BK=2

BK=3

BK=4

BK=5

BK=6

BK=7

BK=8

BK=9

BK=10

BK=11

BK=12

BK=13

BK=14

BK=15

BK=16

BK=17
