

S

魔笛

第1番 導入-1: 助けてくれ

BK=1 Allegro

BK=2

BK=3

BK=4

BK=5

BK=6

BK=7

BK=8

BK=9

BK=10

BK=11

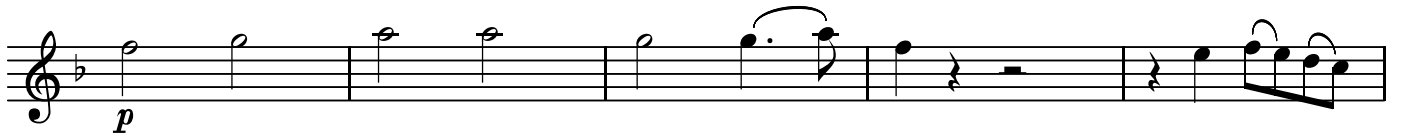

BK=12

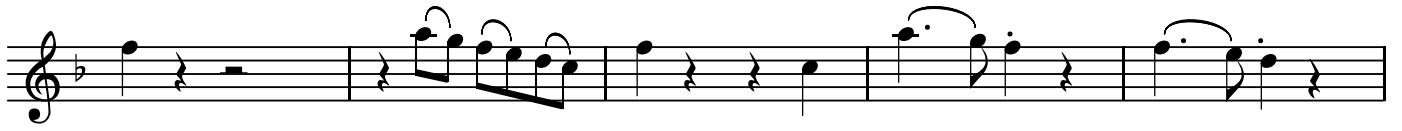

BK=13

BK=14

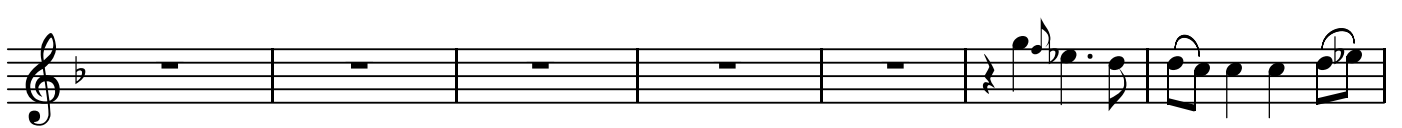

BK=15

BK=16

BK=17

BK=18

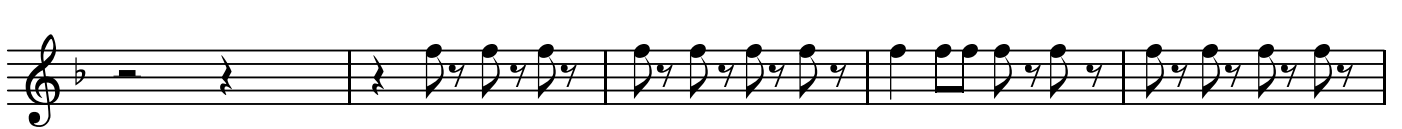

BK=19

BK=20

BK=21

BK=22

BK=23

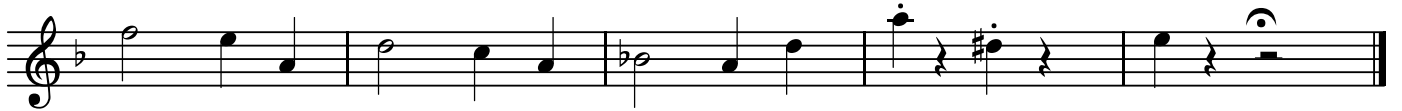

A1

魔笛

第1番 導入-1: 助けてくれ

BK=1

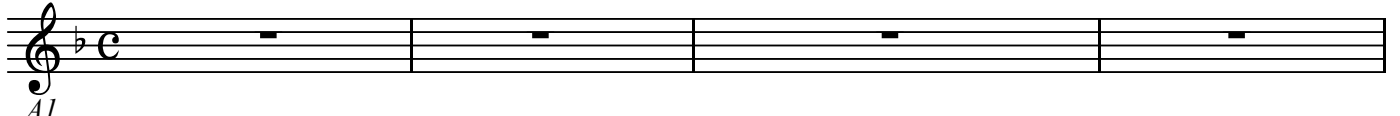

A1

BK=2

BK=3

BK=4

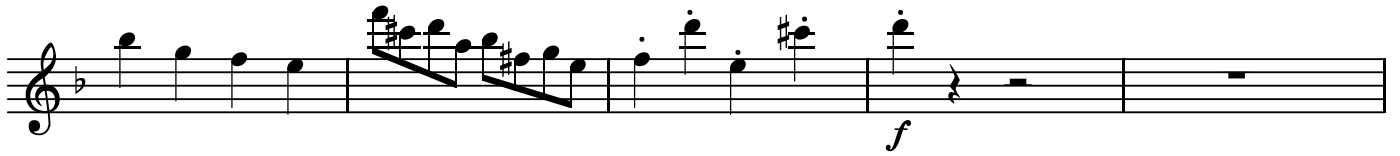

BK=5

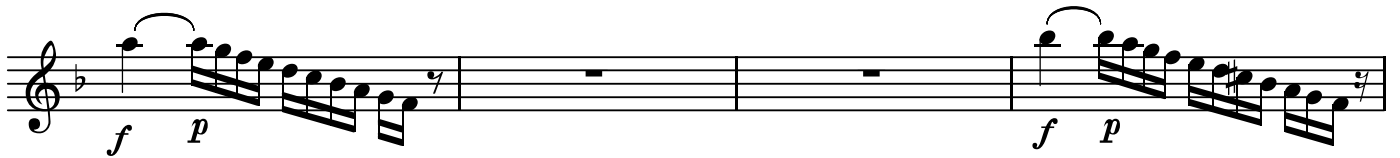

BK=6

BK=7

BK=8

BK=9

BK=10

BK=21

BK=22

BK=23

A2

魔笛

第1番 導入-1: 助けてくれ

BK=1

A2
BK=2

BK=3

BK=4

BK=5

BK=6

BK=7

BK=8

BK=9

BK=10

BK=11

BK=12

BK=13

BK=14

BK=15

BK=16

BK=17

BK=18

BK=19

BK=20

BK=21

BK=22

BK=23

T

魔笛

第1番 導入-1: 助けてくれ

BK=1

BK=2

BK=3

BK=4

BK=5

BK=6

BK=7

BK=8

BK=9

BK=10

BK=11

BK=12

BK=13

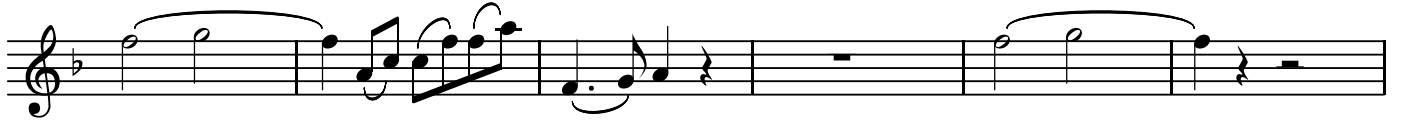

BK=14

BK=15

BK=16

BK=17

BK=18

BK=19

BK=20

BK=21

BK=22

BK=23

B

魔笛

第1番 導入-1: 助けてくれ

BK=1

BK=2

BK=3

BK=4

BK=5

BK=6

BK=7

BK=8

BK=9

BK=10

BK=11

BK=12

BK=13

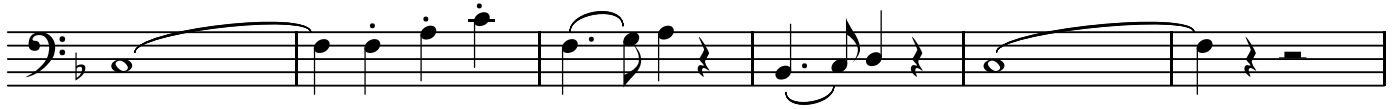

BK=14

BK=15

BK=16

BK=17

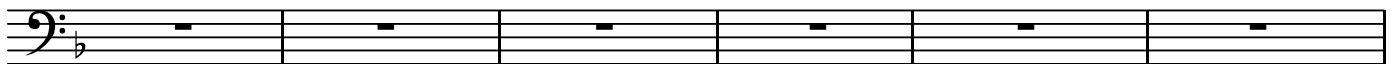

BK=18

BK=19

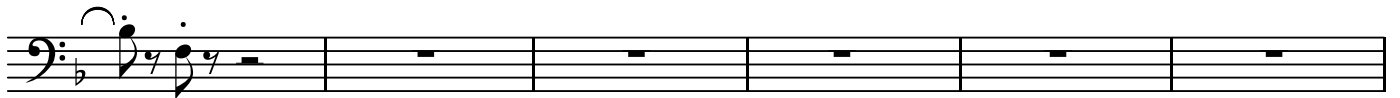

BK=20

BK=21

BK=22

BK=23
