

魔笛 KV620

序曲

W.A.Mozart

BK=1 Adagio

BK=2

BK=3

BK=4

BK=5

BK=6

BK=7

BK=8

BK=9

BK=10

BK=11

BK=12

BK=13

BK=14

BK=15

BK=16

BK=17

BK=18

BK=19

BK=20

BK=21

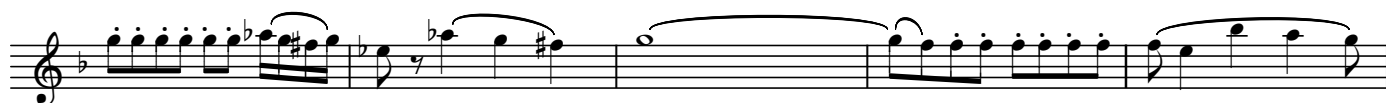

BK=22

BK=23

BK=24

BK=37

BK=38

BK=39

BK=40

BK=41

BK=42

BK=43

BK=44

BK=45

魔笛 KV620

序曲

W.A.Mozart

BK=1

BK=2

BK=3

BK=4

BK=5

BK=6

BK=7

BK=8

BK=9

BK=10

BK=11

BK=12

BK=13

BK=14

BK=15

BK=16

BK=17

BK=18

BK=19

BK=20

BK=21

BK=22

BK=23

BK=24

BK=25

BK=26

BK=27

BK=28

BK=29

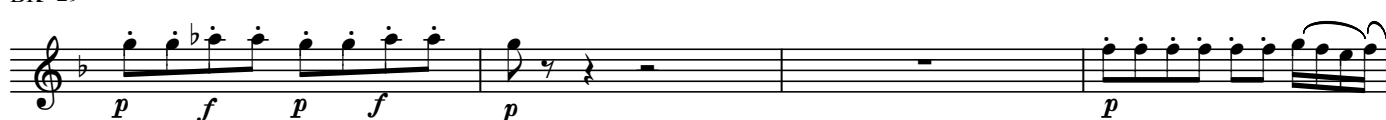

BK=30

BK=31

BK=32

BK=33

BK=34

BK=35

BK=36

BK=37

BK=38

BK=39

BK=40

BK=41

BK=42

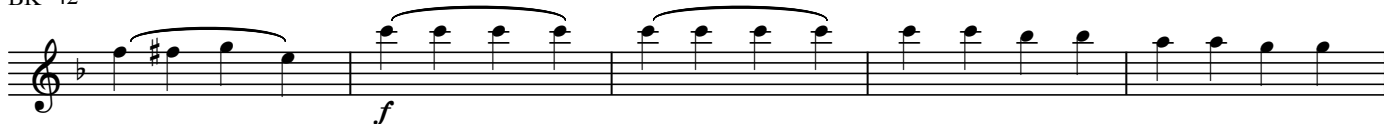

BK=43

BK=44

BK=45

魔笛 KV620

序曲

W.A.Mozart

BK=1

BK=2

BK=3

BK=4

BK=5

BK=6

BK=7

BK=8

BK=9

BK=10

BK=11

BK=12

BK=13

BK=14

BK=15

BK=16

BK=17

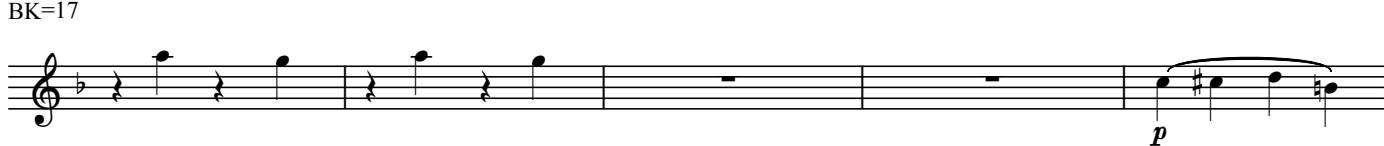

BK=18

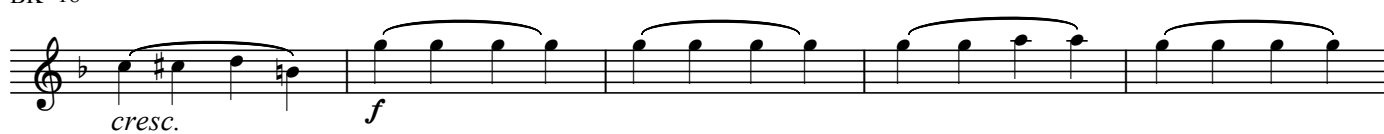

BK=19

BK=20

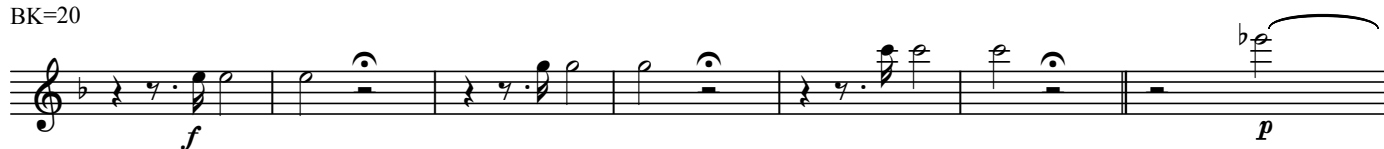

BK=21

BK=22

BK=23

BK=24

BK=25

BK=26

BK=27

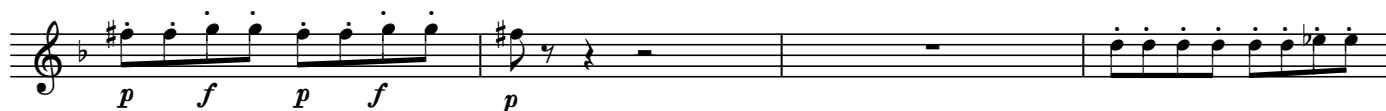

BK=28

BK=29

BK=30

BK=31

BK=32

BK=33

BK=34

BK=35

BK=36

BK=37

BK=38

BK=39

BK=40

BK=41

BK=42

BK=43

BK=44

BK=45

T

魔笛 KV620

序曲

W.A.Mozart

BK=1

BK=2

BK=3

BK=4

BK=5

BK=6

BK=7

BK=8

BK=9

BK=10

BK=11

BK=12

BK=13

BK=14

BK=15

BK=16

BK=17

BK=18

BK=19

BK=20

BK=21

BK=22

BK=23

BK=24

BK=25

BK=26

BK=27

BK=28

BK=29

BK=30

BK=31

BK=32

BK=33

BK=34

BK=35

BK=36

BK=37

BK=38

BK=39

BK=40

BK=41

BK=42

BK=43

BK=44

BK=45

B

魔笛 KV620

序曲

W.A.Mozart

BK=1

BK=2

BK=3

BK=4

BK=5

BK=6

BK=7

BK=8

BK=9

BK=10

BK=11

BK=12

BK=13

BK=14

BK=15

BK=16

BK=17

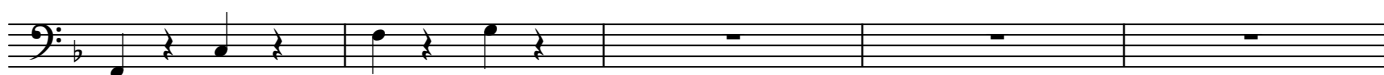

BK=18

BK=19

BK=20

BK=21

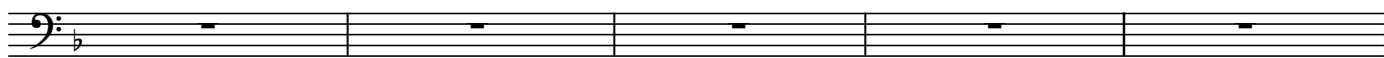

BK=22

BK=23

BK=24

BK=37

BK=38

BK=39

BK=40

BK=41

BK=42

BK=43

BK=44

BK=45

