

Sn/S

13. KV605 No. 3 (そり遊び)

BK=1

BK=2

BK=3

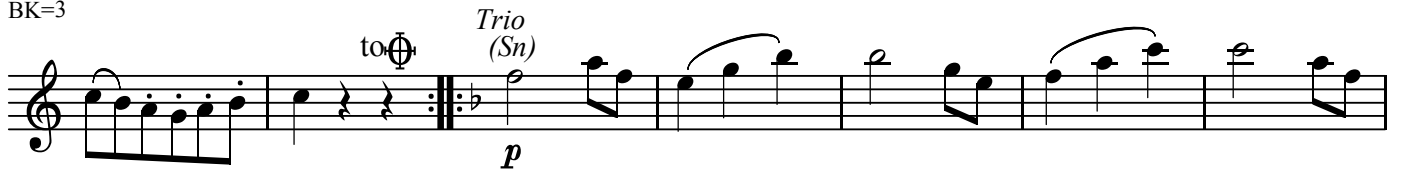

BK=4

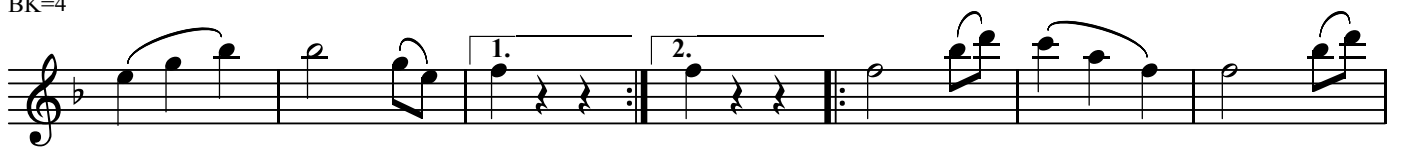

BK=5

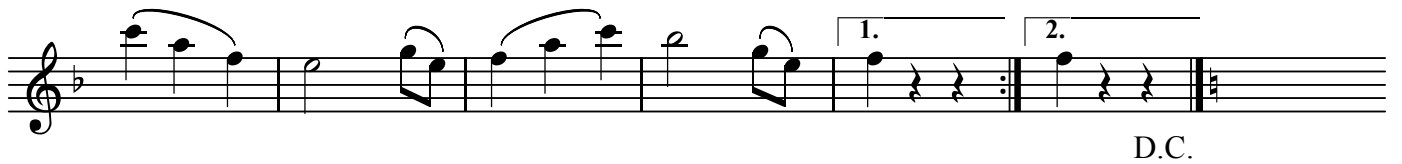

BK=6

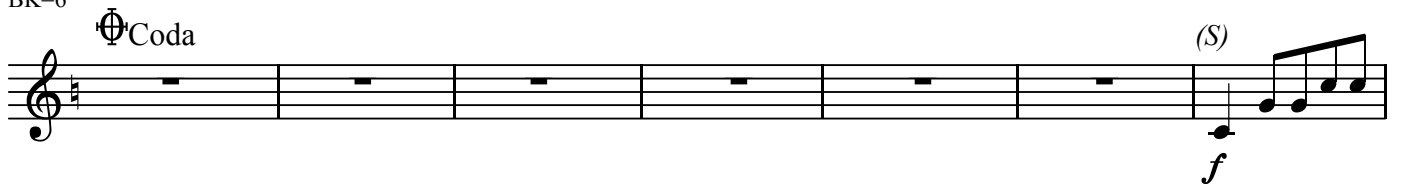

BK=7

BK=8

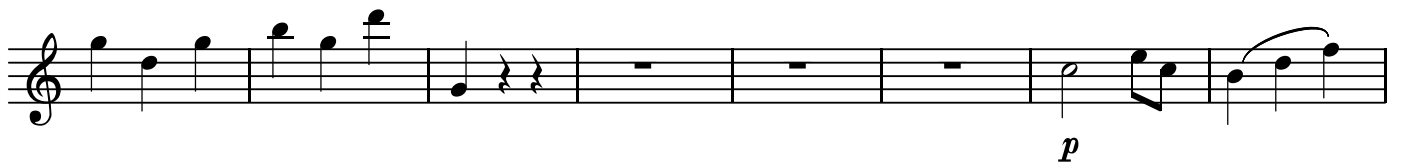

BK=9

BK=10

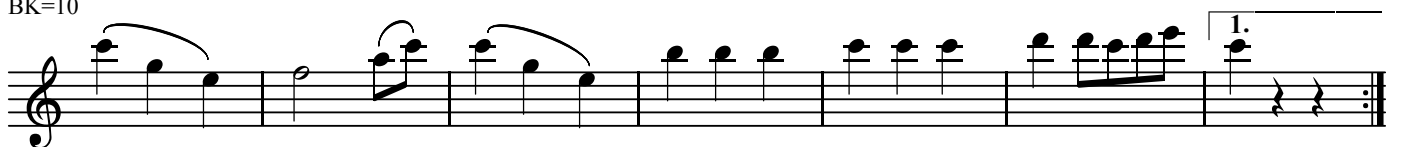

BK=11

BK=12

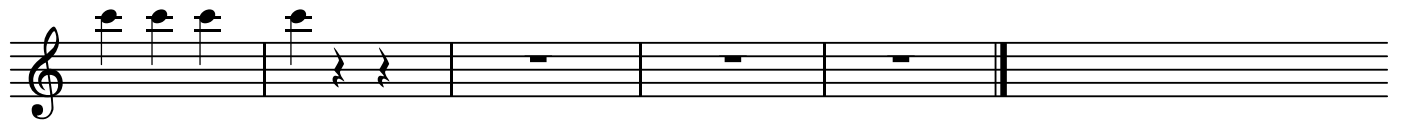

A1

13. KV605 No. 3 (そり遊び)

BK=1

BK=2

BK=3

BK=4

BK=5

BK=6

BK=7

BK=8

BK=9

BK=10

13. KV605 No. 3 (そり遊び)

BK=1

BK=2

BK=3

BK=4

BK=5

BK=6

BK=7

BK=8

BK=9

BK=10

BK=11

2.

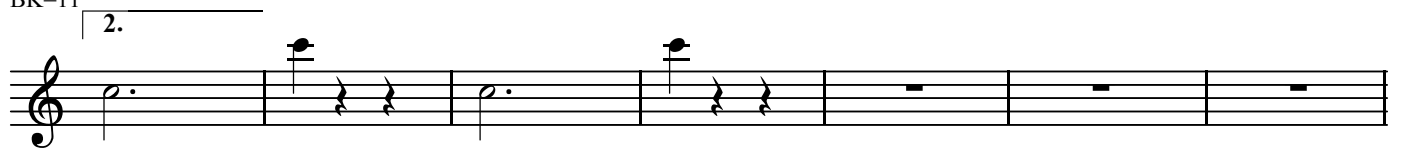

The notation consists of seven measures. The first measure contains a dotted quarter note. The second measure contains a quarter note with a first ending bracket above it. The third measure contains a dotted quarter note. The fourth measure contains a quarter note with a first ending bracket above it. The fifth, sixth, and seventh measures each contain a whole rest.

BK=12

The notation consists of six measures. The first measure contains a quarter note, an eighth note, and a quarter note. The second measure contains a dotted quarter note and an eighth note. The third measure contains a dotted quarter note and an eighth note. The fourth measure contains a dotted quarter note and an eighth note. The fifth measure contains a quarter note and a quarter note. The sixth measure contains a quarter note and a quarter note, followed by a double bar line.

T

13. KV605 No. 3 (そり遊び)

BK=1

BK=2

BK=3

BK=4

BK=5

BK=6

BK=7

BK=8

BK=9

BK=10

B

13. KV605 No. 3 (そり遊び)

BK=1

BK=2

BK=3

BK=4

BK=5

BK=6

BK=7

BK=8

BK=9

BK=10

Bell

13. KV605 No. 3 (そり遊び)

BK=1

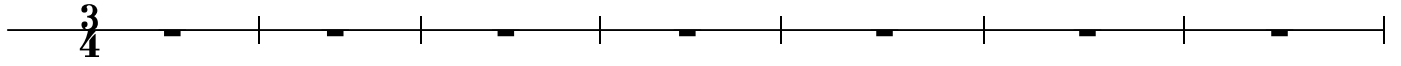

BK=2

BK=3

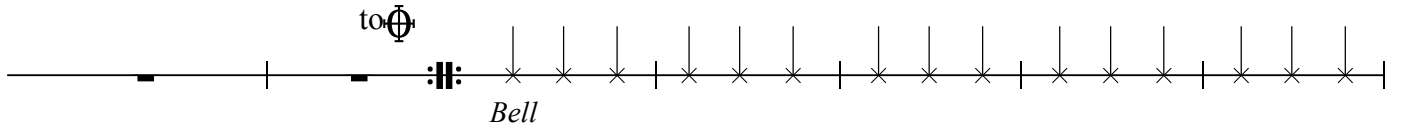

BK=4

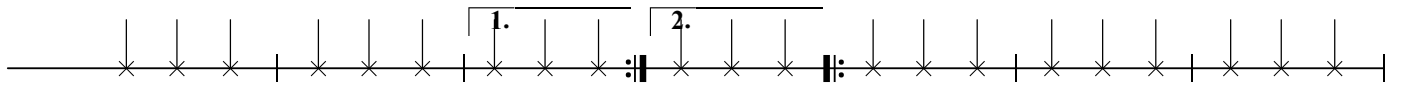

BK=5

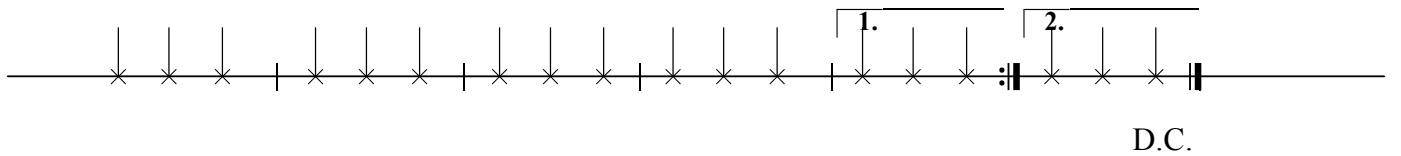

BK=6

\oplus Coda

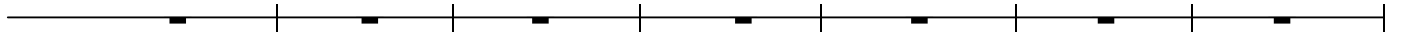

BK=7

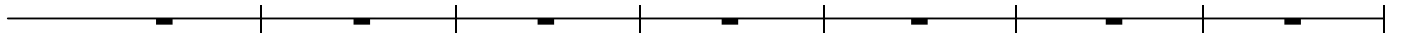

BK=8

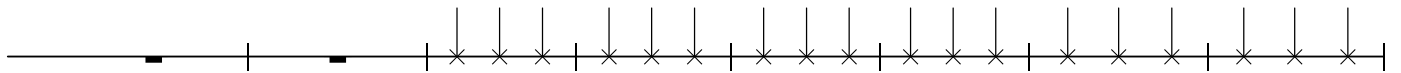

BK=9

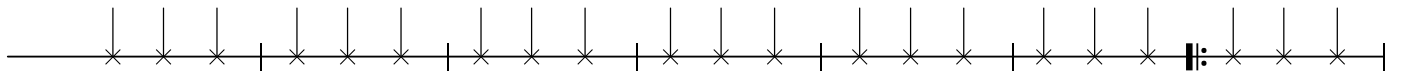

BK=10

BK=11

| 2.

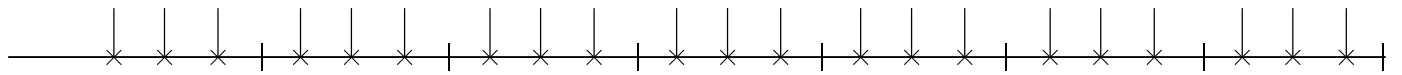

BK=12

