

2.Romanze

BK=1

Andante

*p*

BK=2

*f*

BK=3

*p* *cresc.*

BK=4

*fp* *f*

BK=5

BK=6

BK=7

BK=8

BK=9

*f*

BK=10

A

2.Romanze

BK=1

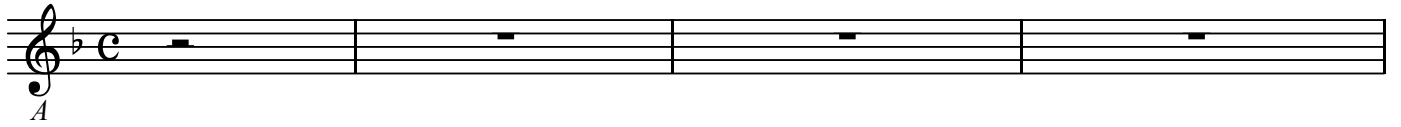

BK=2

BK=3

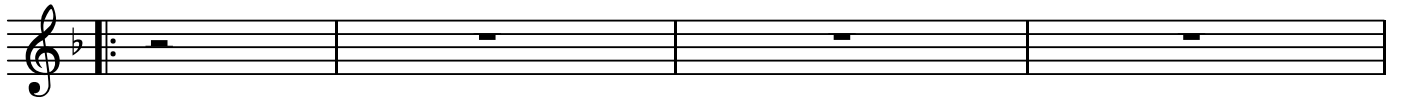

BK=4

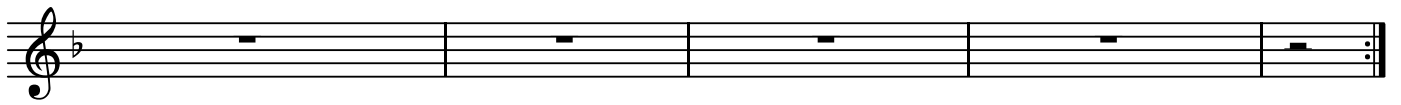

BK=5

BK=6

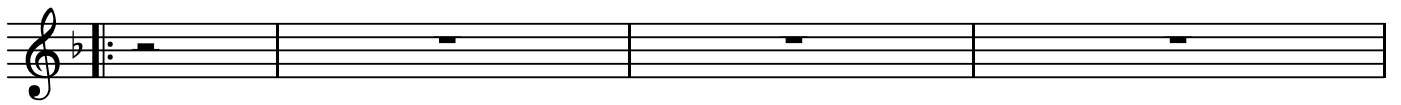

BK=7

BK=8

BK=9

BK=10

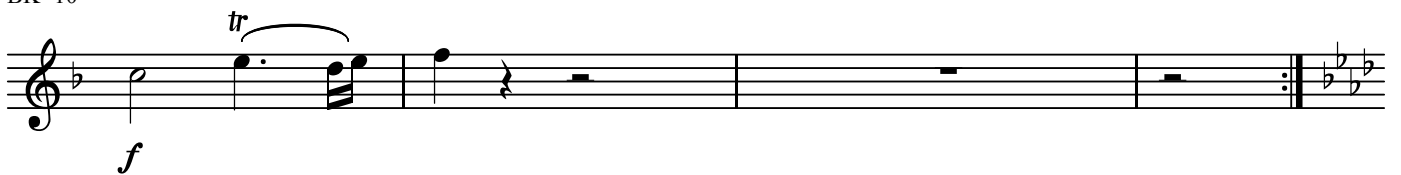

BK=11

BK=12

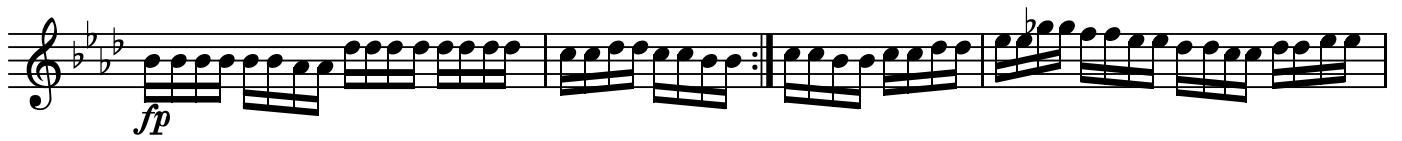

BK=13

BK=14

BK=15

BK=16

BK=17

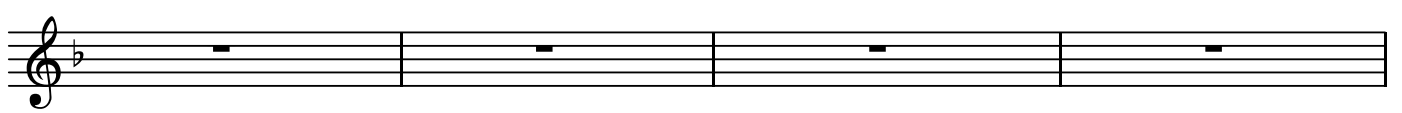

BK=18

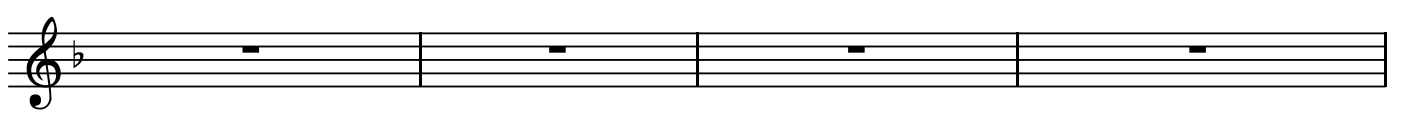

BK=19

BK=20

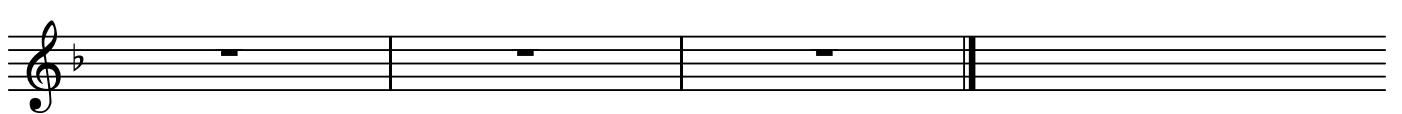

BK=11

BK=12

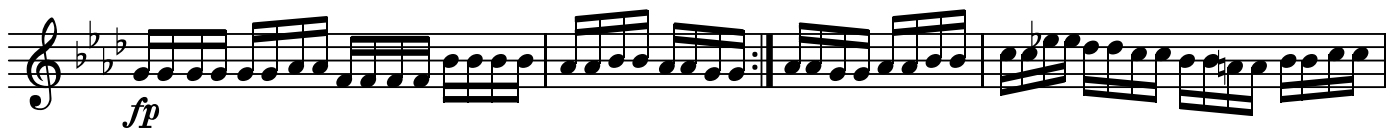

BK=13

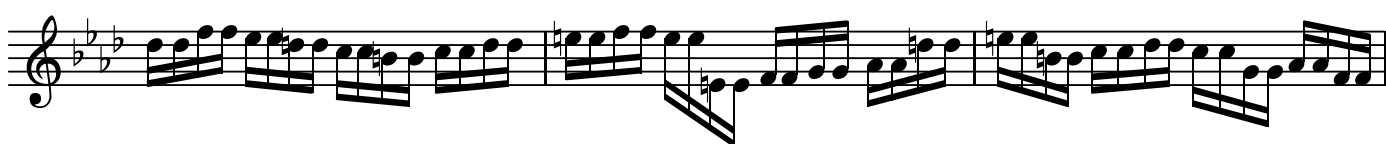

BK=14

BK=15

BK=16

BK=17

BK=18

BK=19

BK=20

2.Romanze

BK=1

BK=2

BK=3

BK=4

BK=5

BK=6

BK=7

BK=8

BK=9

BK=10

BK=11

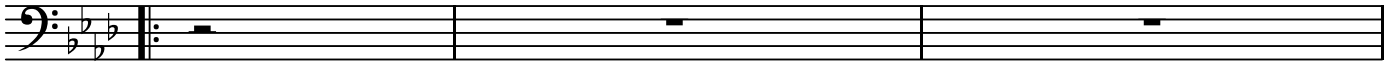

BK=12

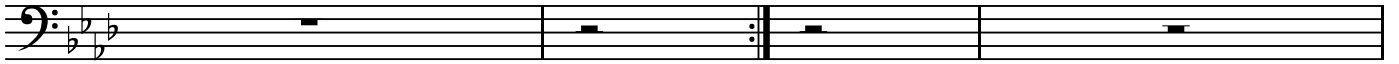

BK=13

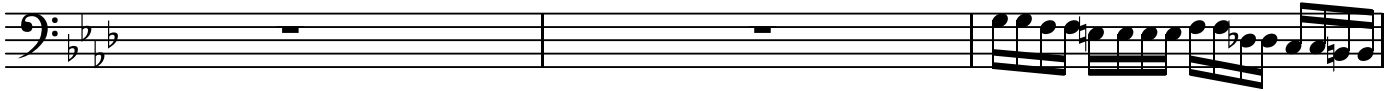

BK=14

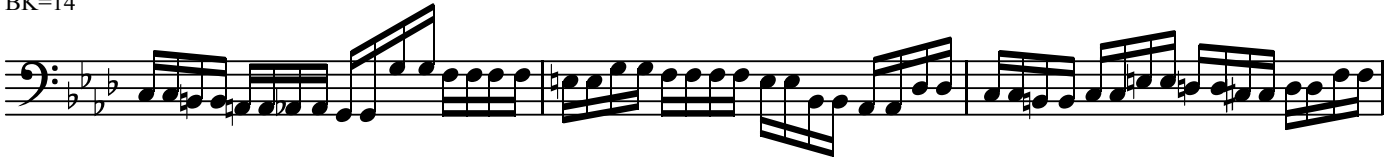

BK=15

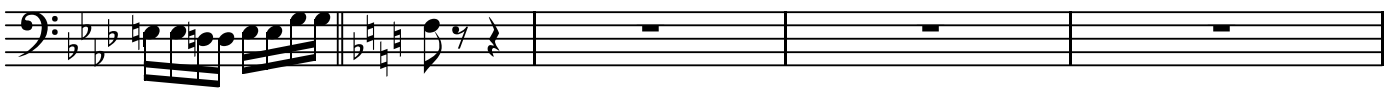

BK=16

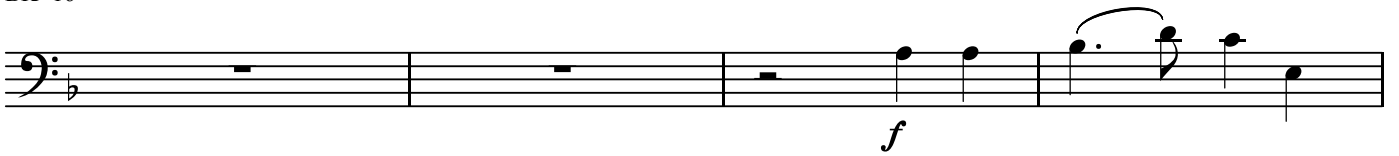

BK=17

BK=18

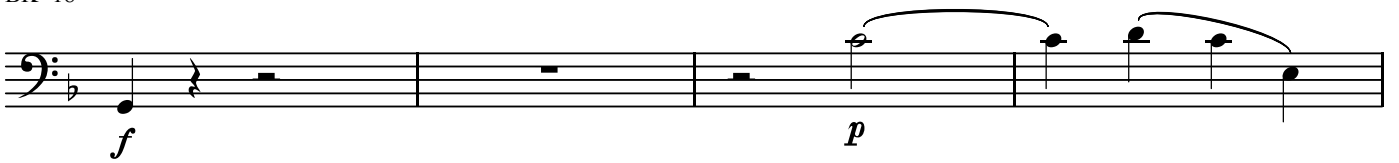

BK=19

BK=20

