A

4. Polonaise

BK=1

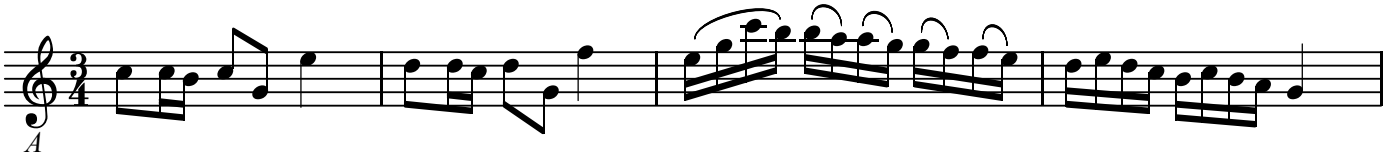

BK=2

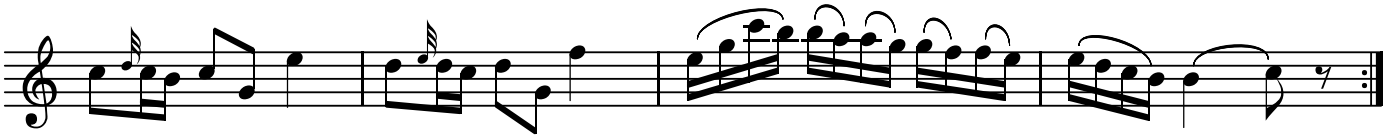

BK=3

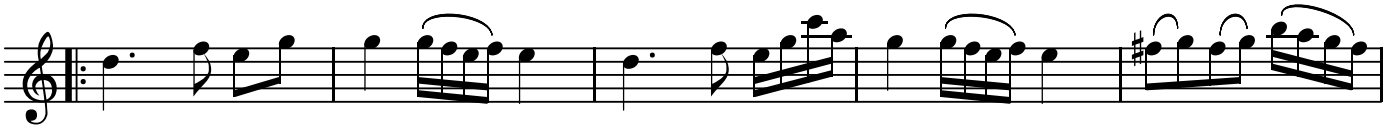

BK=4

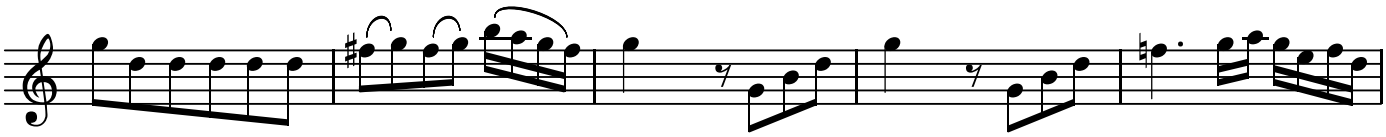

BK=5

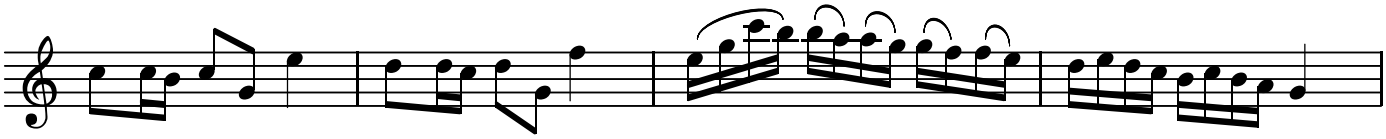

BK=6

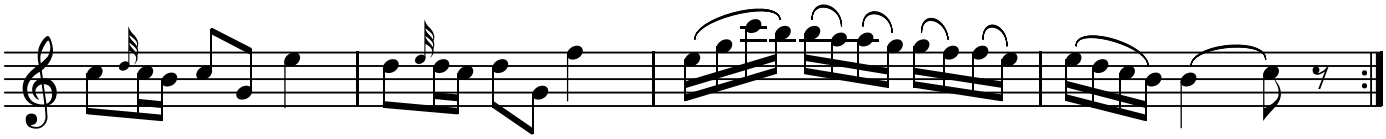

T

4. Polonaise

BK=1

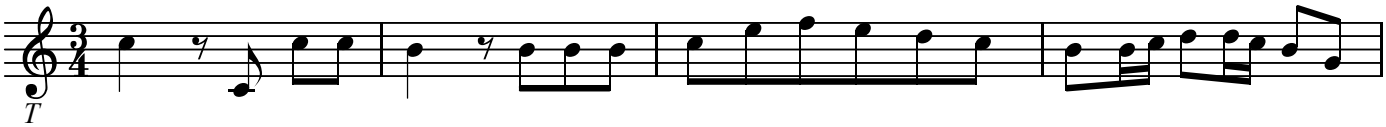

BK=2

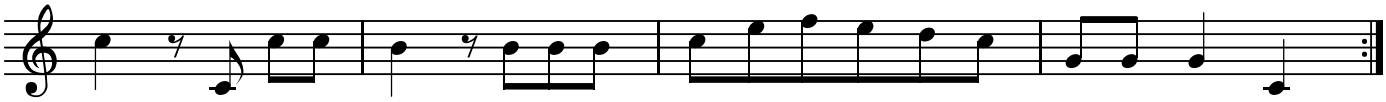

BK=3

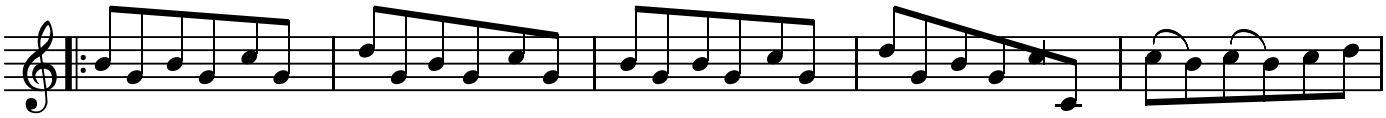

BK=4

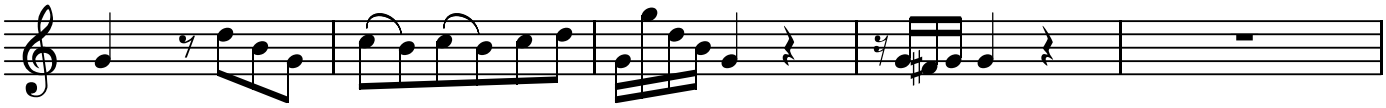

BK=5

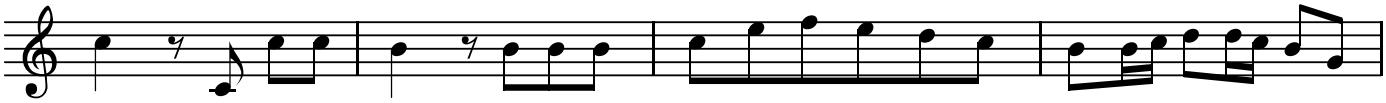
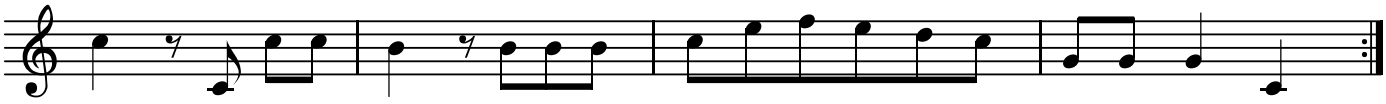
BK=6