

A

DIVERTIMENT KV439b-4 (KV229-4)
1. Allegro

W.A.Mozart

BK=1

BK=2

BK=3

BK=4

BK=5

BK=6

BK=7

BK=8

BK=9

BK=10

BK=11

BK=12

BK=13

BK=14

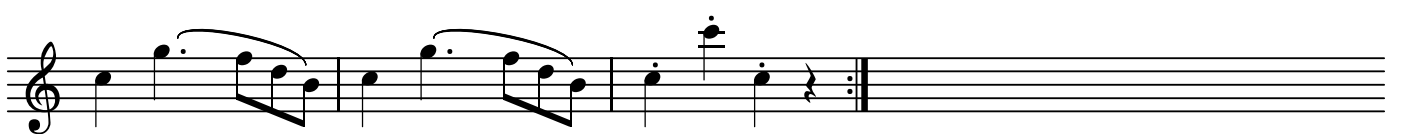

T

DIVERTIMENT KV439b-4 (KV229-4)
1. Allegro

W.A.Mozart

BK=1

BK=2

BK=3

BK=4

BK=5

BK=6

BK=7

BK=8

BK=9

BK=10

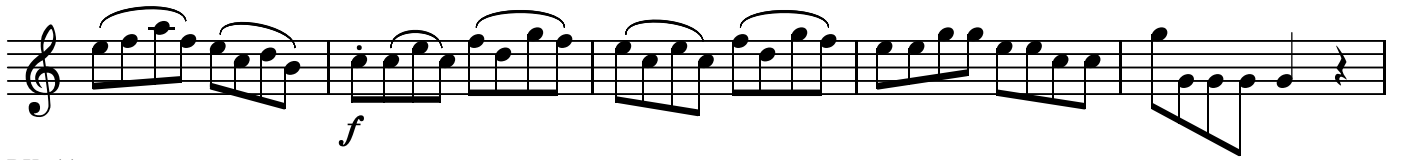

BK=11

BK=12

BK=13

BK=14

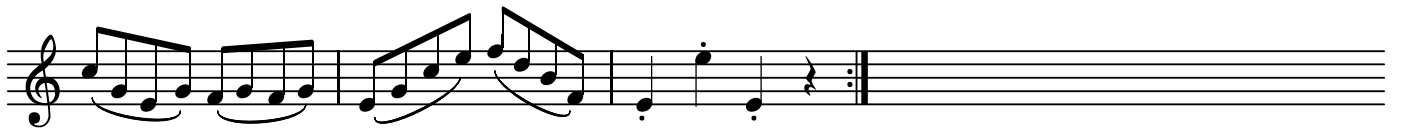

GB

DIVERTIMENT KV439b-4 (KV229-4)
1. Allegro

W.A.Mozart

BK=1

GB *f*

BK=2

BK=3

BK=4

BK=5

BK=6

BK=7

BK=8

BK=9

BK=10

BK=11

BK=12

BK=13

BK=14
