

BK=10

BK=11

BK=12

BK=13

BK=14

BK=15

T
DIVERTIMENT KV439b-3 (KV229-3)
1. Allegro

W.A.Mozart

BK=1

BK=2

BK=3

BK=4

BK=5

BK=6

BK=7

BK=8

BK=9

BK=10

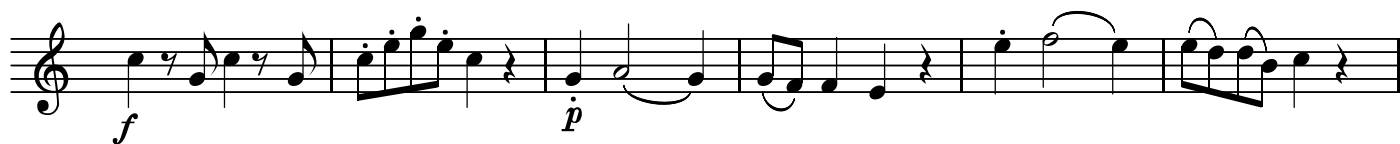

BK=11

BK=12

BK=13

BK=14

BK=15

GB

DIVERTIMENT KV439b-3 (KV229-3)
1. Allegro

W.A.Mozart

BK=1

BK=2

BK=3

BK=4

BK=5

BK=6

BK=7

BK=8

BK=9

