

A

5. Rondo

BK=1

Allegro

*p* *f*

BK=2

*p* *f* *p* *f* *p*

BK=3

*p* *cresc.*

BK=4

*p*

BK=5

*f*

BK=6

*p*

BK=7

*p* *cresc.*

BK=8

*f* *p* *f*

BK=9

*p* *f*

BK=10

BK=11

BK=12

BK=13

BK=14

BK=15

BK=16

BK=17

BK=18

BK=19

BK=20

BK=21

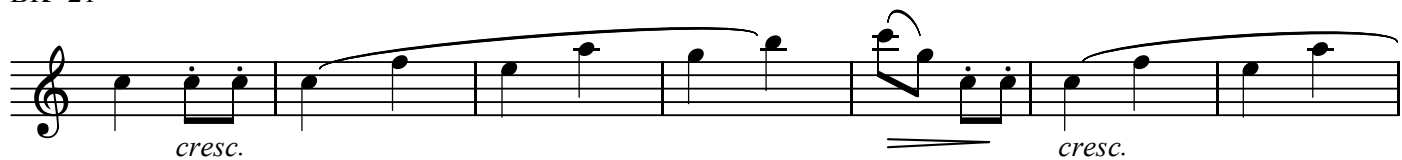

BK=22

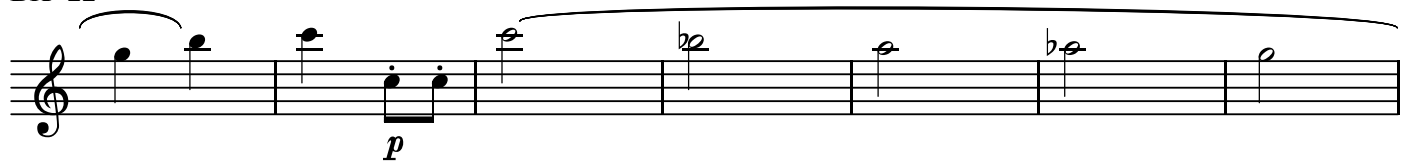

BK=23

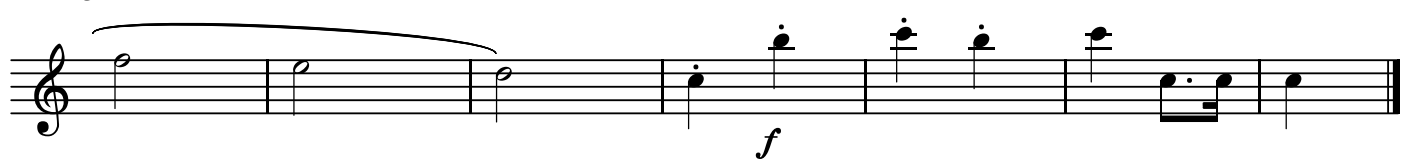

T

5. Rondo

BK=1

BK=2

BK=3

BK=4

BK=5

BK=6

BK=7

BK=8

BK=9

BK=10

BK=11

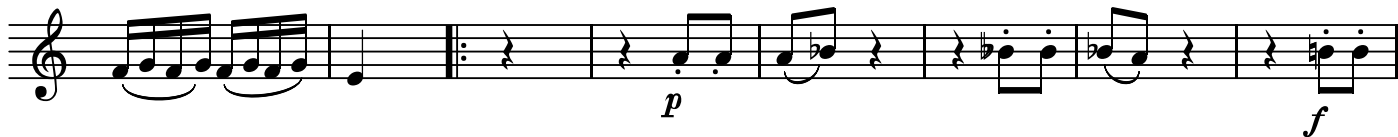

BK=12

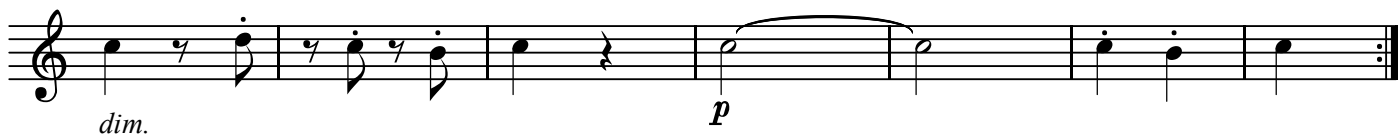

BK=13

BK=14

BK=15

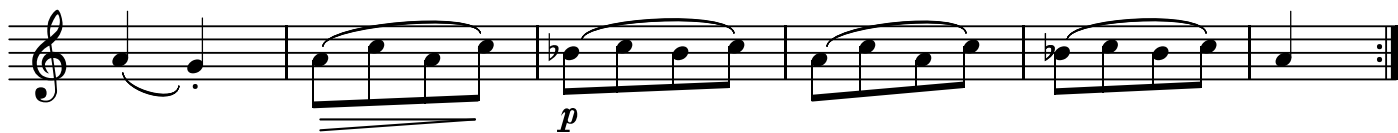

BK=16

BK=17

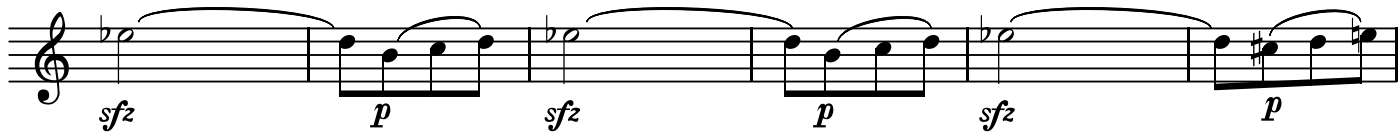

BK=18

BK=19

BK=20

BK=21

BK=22

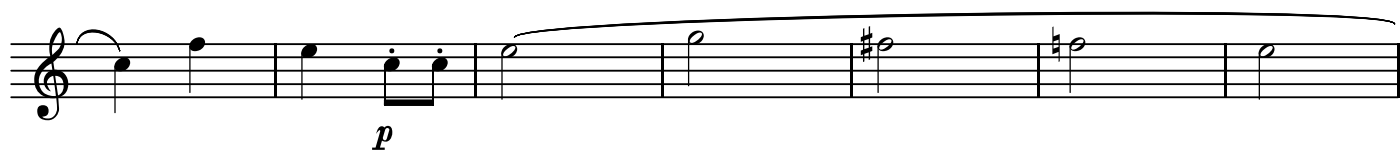

BK=23

GB

5. Rondo

BK=1

BK=2

BK=3

BK=4

BK=5

BK=6

BK=7

BK=8

BK=9

BK=19

BK=20

BK=21

BK=22

BK=23

