

A

4. Menuetto

BK=1

BK=2

BK=3

BK=4

BK=5

BK=6

BK=7

BK=8

BK=9

BK=10

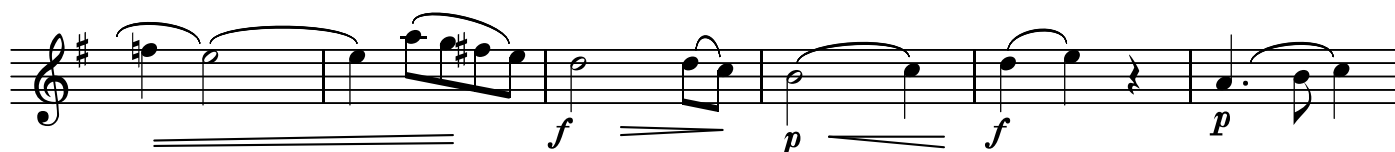

BK=11

BK=12

T

4. Menuetto

BK=1

BK=2

BK=3

BK=4

BK=5

BK=6

BK=7

BK=8

BK=9

BK=10

BK=11

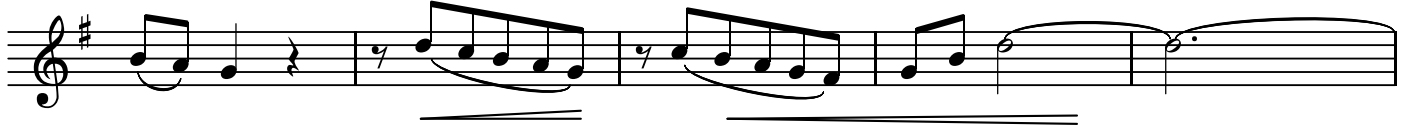

BK=12

BK=10

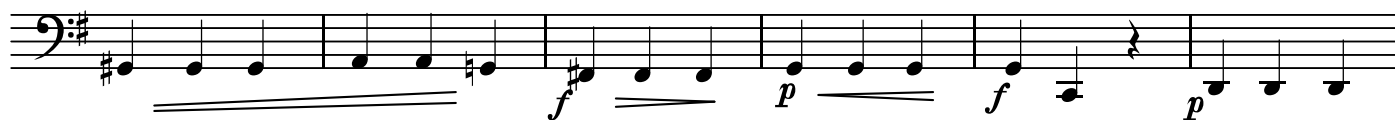

BK=11

BK=12

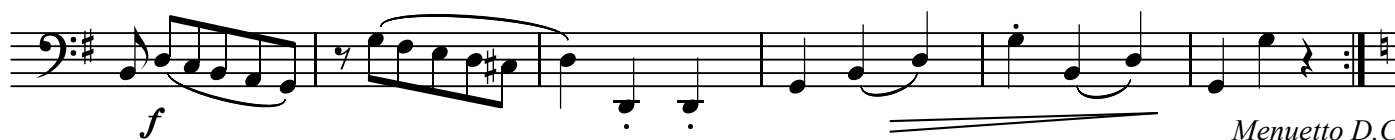

*Menuetto D.C*