

BK=1

BK=2

BK=3

BK=4

BK=5

BK=6

BK=7

BK=8

BK=9

BK=10

BK=11

BK=12

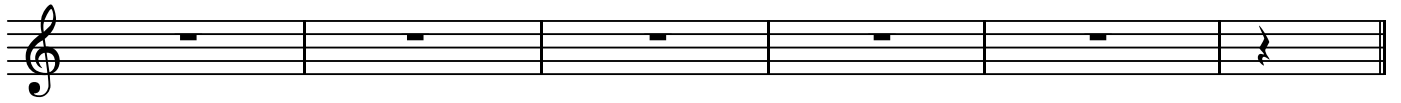

BK=13

BK=14

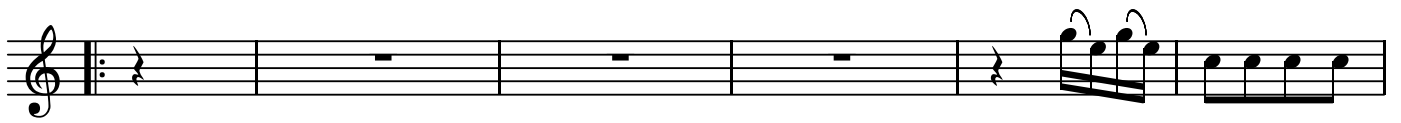

BK=15

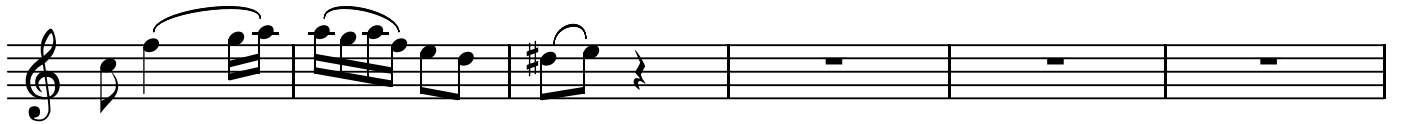

BK=16

BK=17

BK=18

BK=19

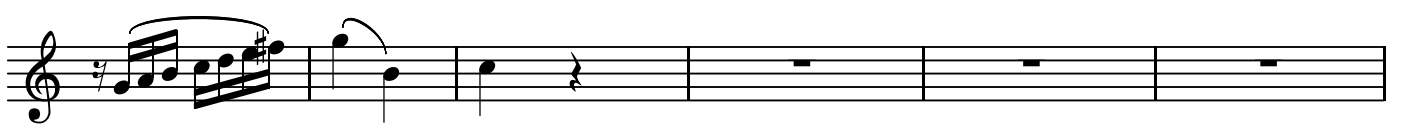

BK=20

BK=21

BK=22

BK=23

BK=24

BK=25

BK=26

BK=27

BK=28

BK=29

BK=30

BK=31

3.Allegro

BK=1

S2

BK=2

BK=3

BK=4

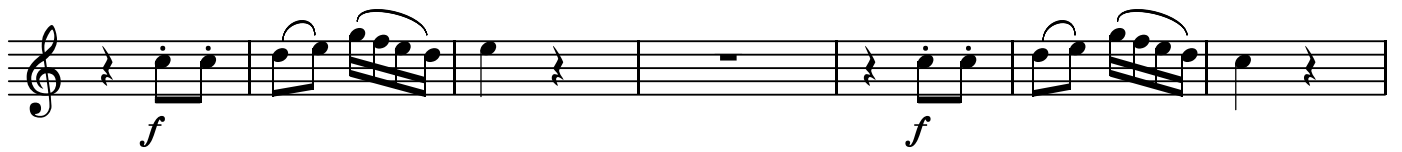

BK=5

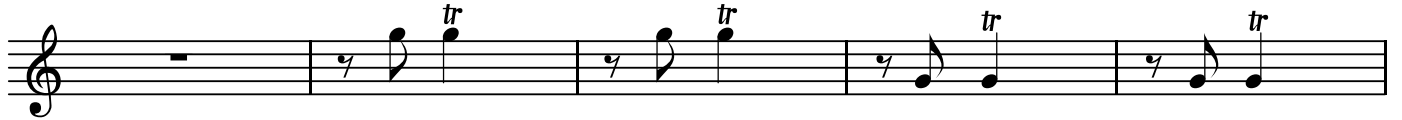

BK=6

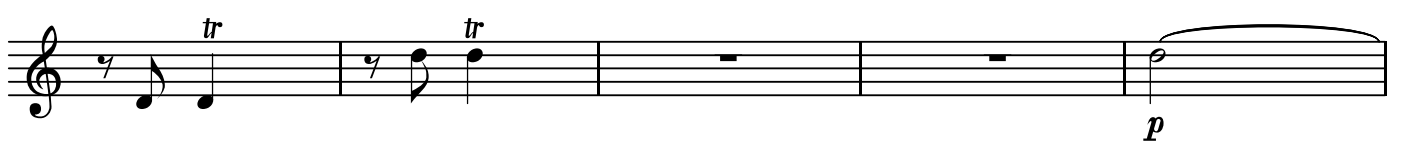

BK=7

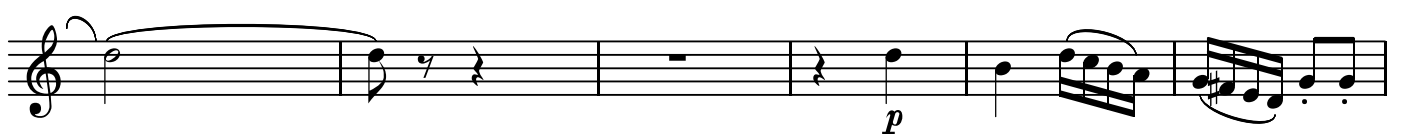

BK=8

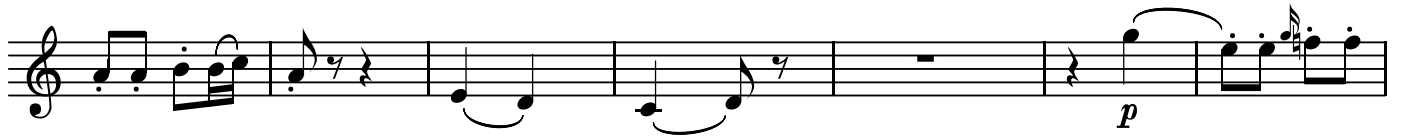

BK=9

BK=10

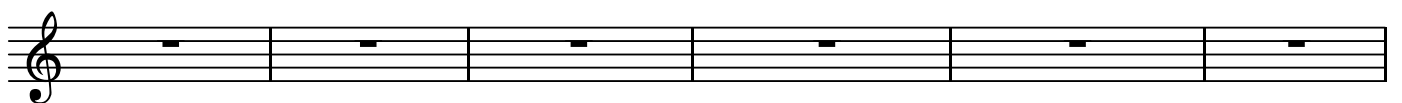

BK=11

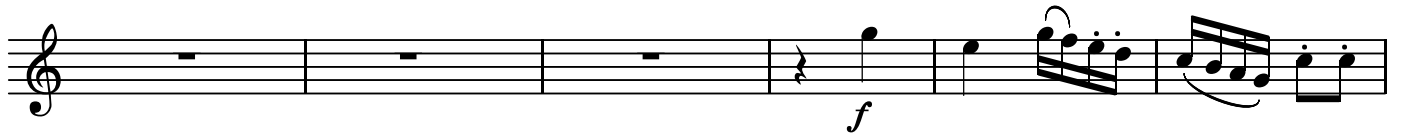

BK=12

BK=13

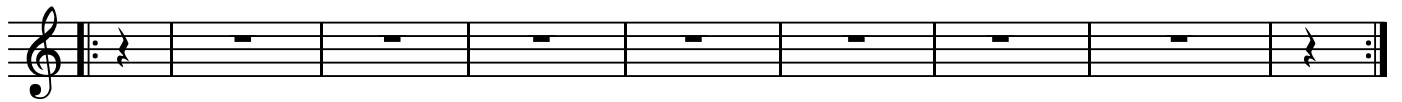

BK=14

BK=15

BK=16

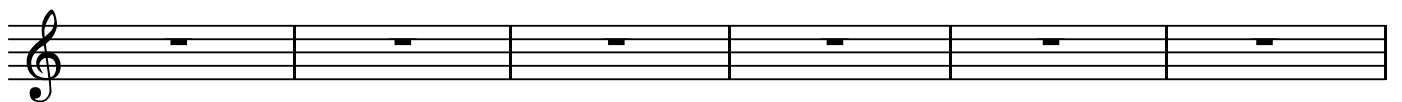

BK=17

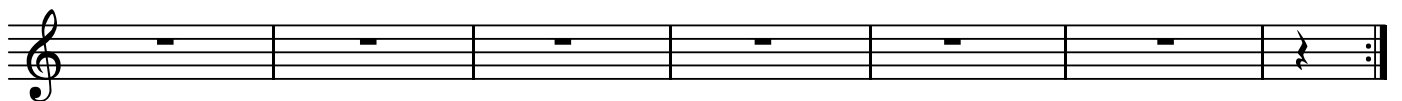

BK=18

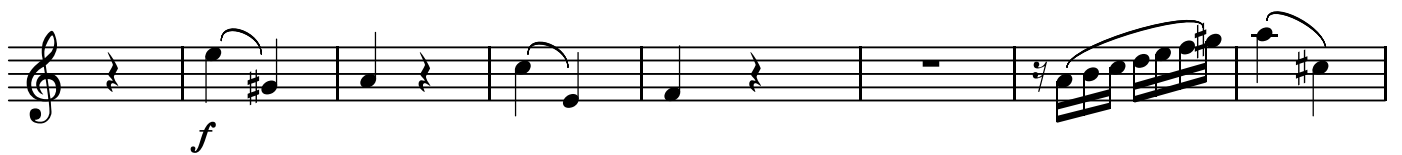

BK=19

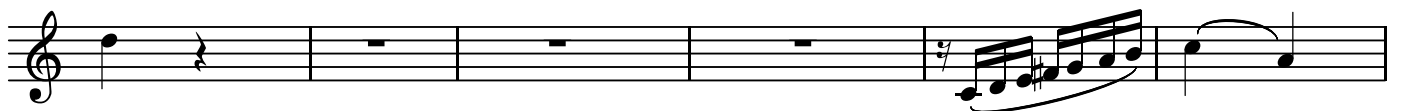

BK=20

BK=21

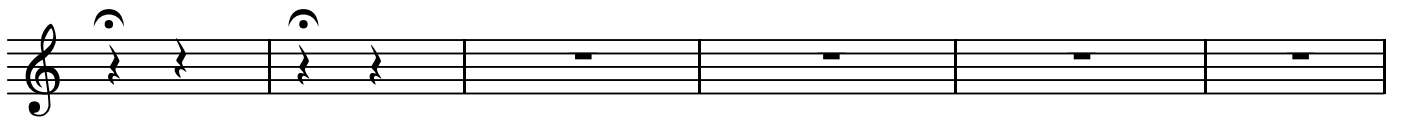

BK=22

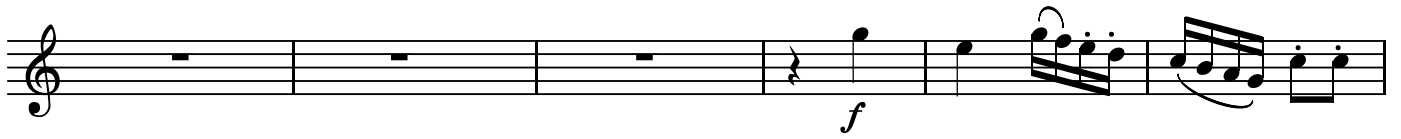

BK=23

BK=24

BK=25

BK=26

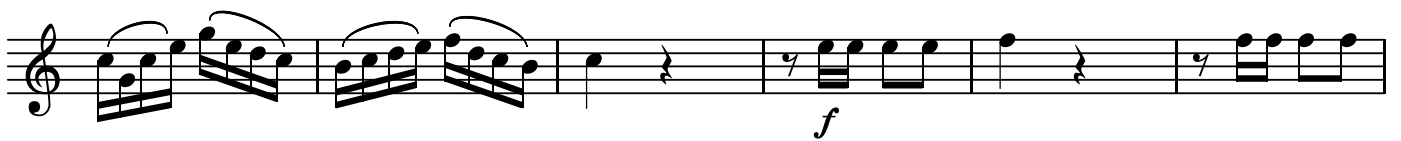

BK=27

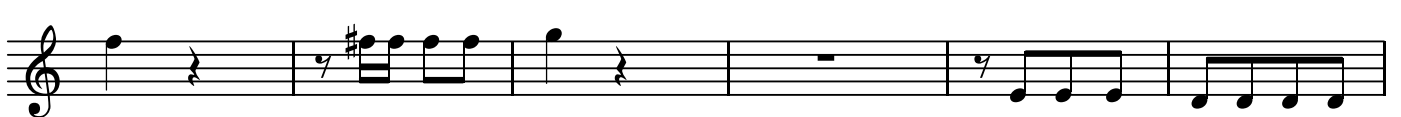

BK=28

BK=29

BK=30

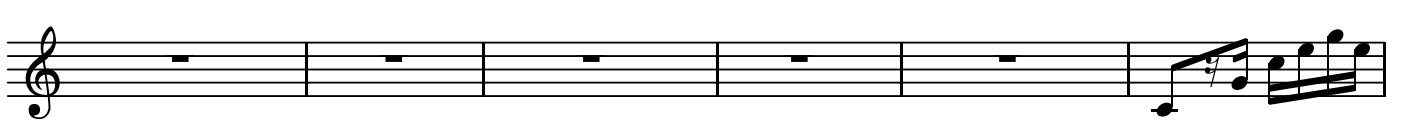

BK=31

T1

3. Allegro

BK=1

BK=2

BK=3

BK=4

BK=5

BK=6

BK=7

BK=8

BK=9

BK=10

BK=21

BK=22

BK=23

BK=24

BK=25

BK=26

BK=27

BK=28

BK=29

BK=30

BK=31

BK=1

BK=2

BK=3

BK=4

BK=5

BK=6

BK=7

BK=8

BK=9

BK=10

BK=11

BK=12

BK=13

BK=14

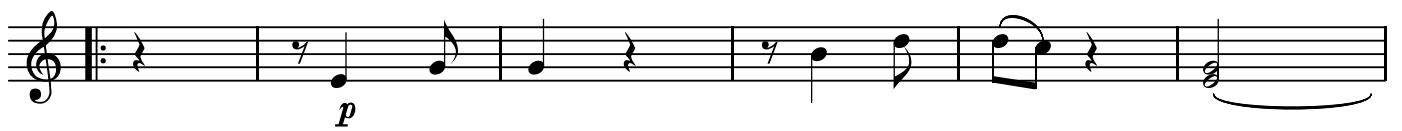

BK=15

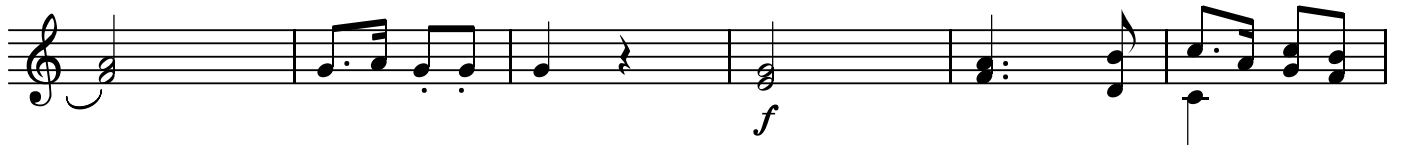

BK=16

BK=17

BK=18

BK=19

BK=20

BK=21

BK=22

BK=23

BK=24

BK=25

BK=26

BK=27

BK=28

BK=29

BK=30

BK=31

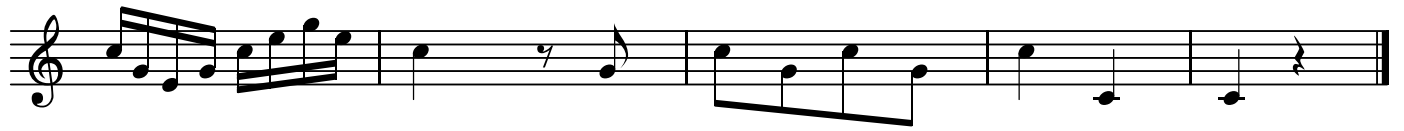

B

3. Allegro

BK=1

BK=2

BK=3

BK=4

BK=5

BK=6

BK=7

BK=8

BK=9

BK=10

BK=31

