

4. Allegro

BK=1

BK=2

BK=3

BK=4

BK=5

BK=6

BK=7

BK=8

BK=9

BK=10

BK=11

BK=12

BK=13

BK=14

BK=15

BK=16

BK=17

BK=18

BK=19

BK=20

BK=21

BK=22

BK=23

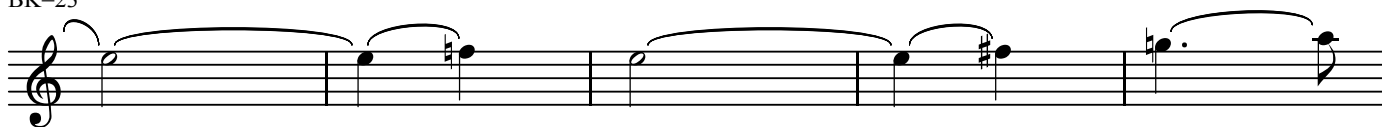

BK=24

BK=25

BK=26

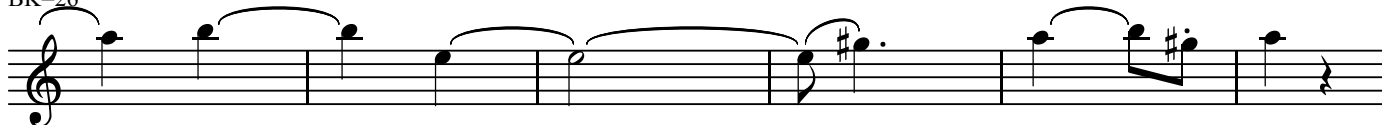

BK=27

BK=28

BK=29

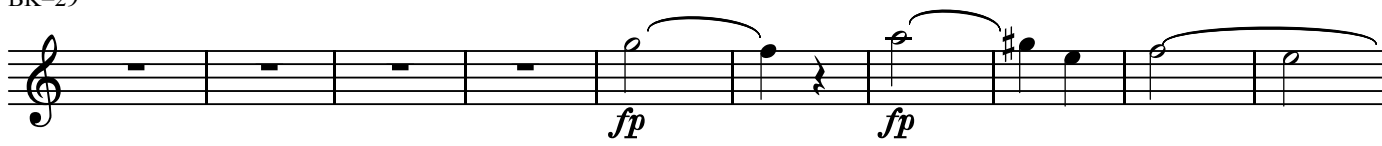

BK=30

BK=31

BK=32

BK=33

BK=34

BK=35

4. Allegro

BK=1

BK=2

BK=3

BK=4

BK=5

BK=6

BK=7

BK=8

BK=9

BK=10

BK=11

BK=23

BK=24

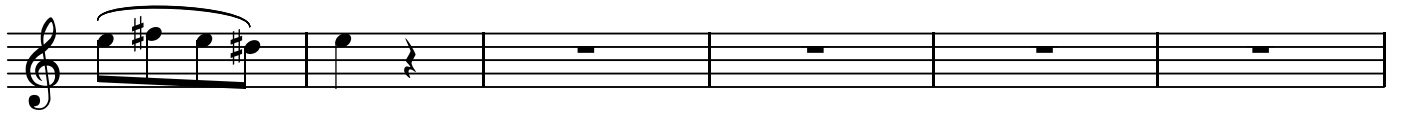

BK=25

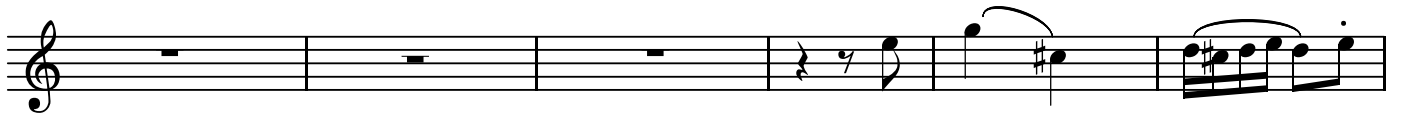

BK=26

BK=27

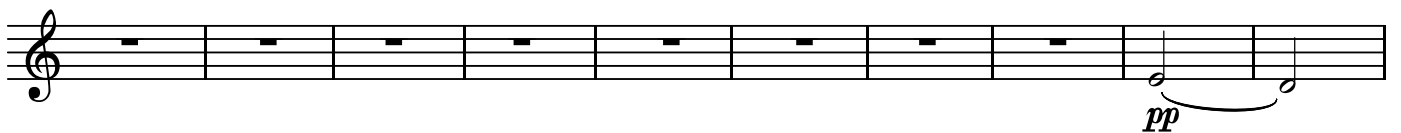

BK=28

BK=29

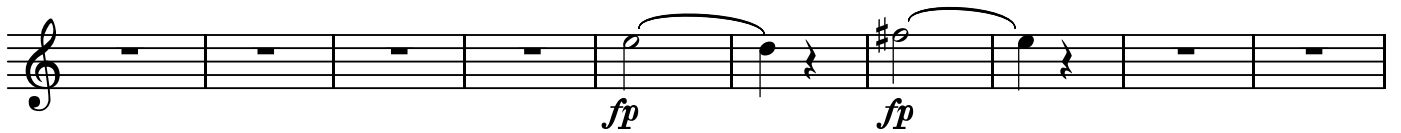

BK=30

BK=31

BK=32

BK=33

BK=34

BK=35

BK=12

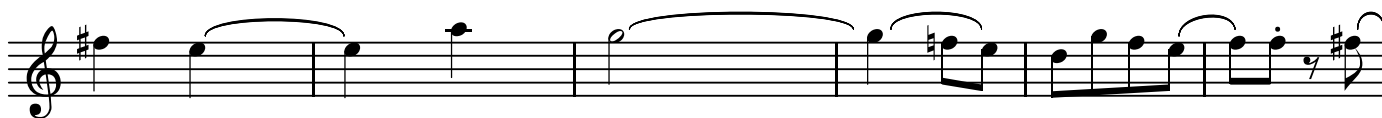

BK=13

BK=14

BK=15

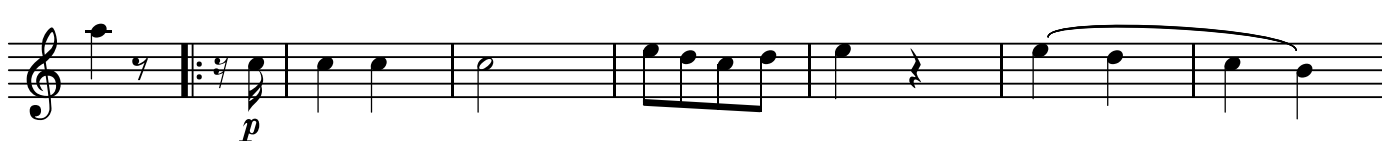

BK=16

BK=17

BK=18

BK=19

BK=20

BK=21

BK=22

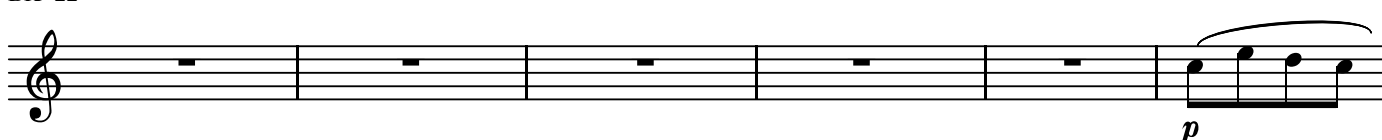

BK=23

BK=24

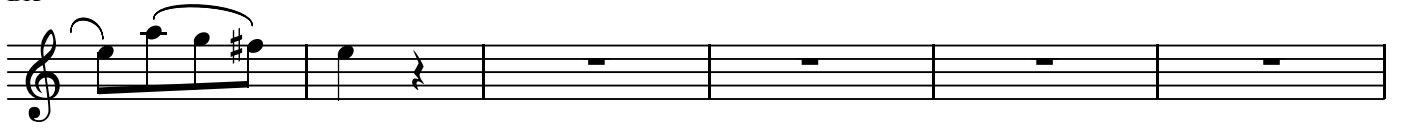

BK=25

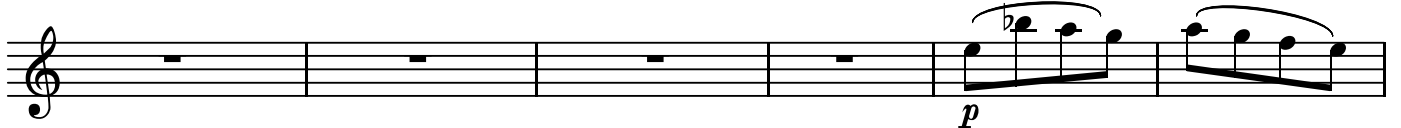

BK=26

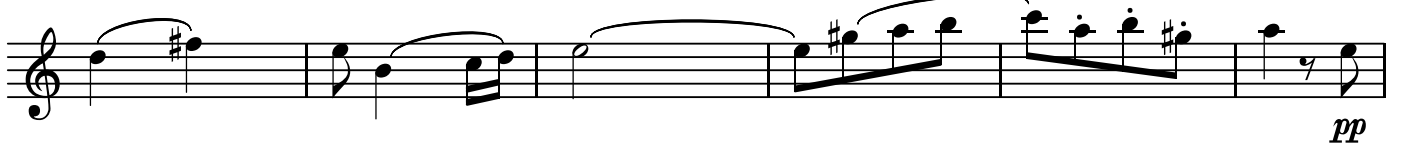

BK=27

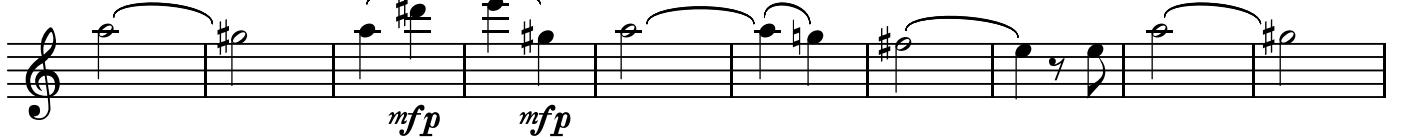

BK=28

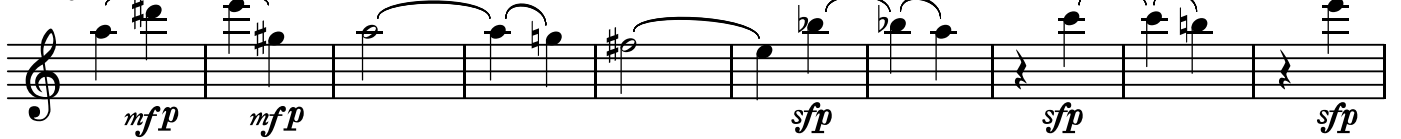

BK=29

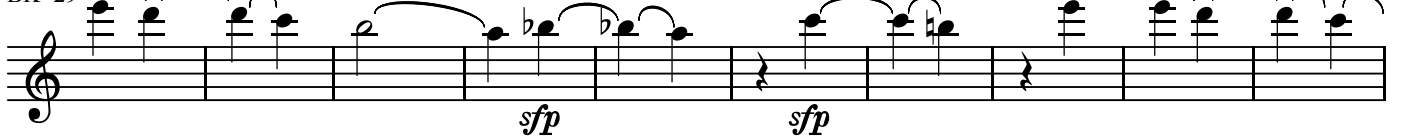

BK=30

BK=31

BK=32

BK=33

BK=34

BK=35

T

4. Allegro

BK=1

BK=2

BK=3

BK=4

BK=5

BK=6

BK=7

BK=8

BK=9

BK=10

BK=11

BK=12

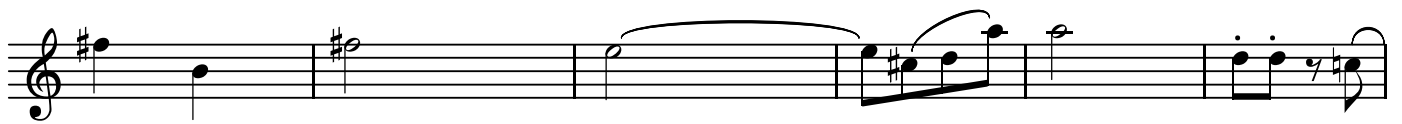

BK=13

BK=14

BK=15

BK=16

BK=17

BK=18

BK=19

BK=20

BK=21

BK=22

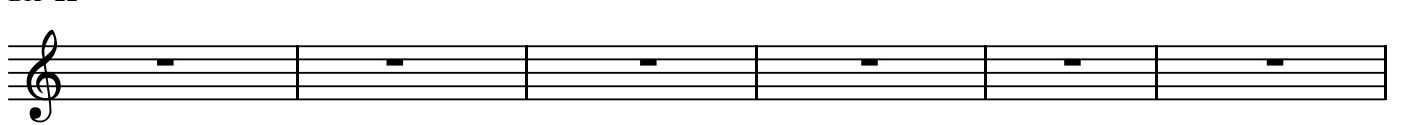

BK=23

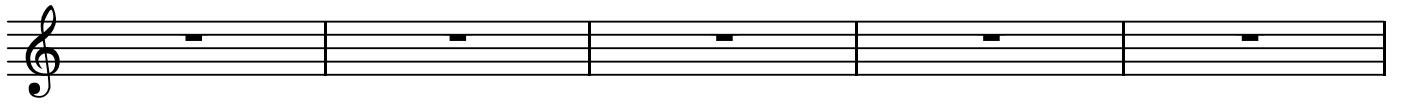

BK=24

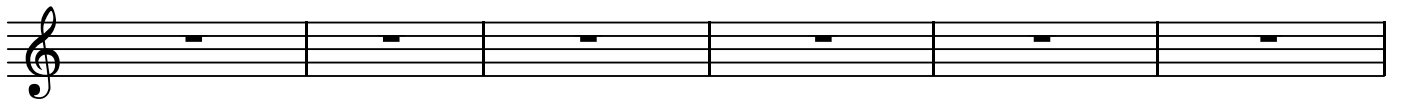

BK=25

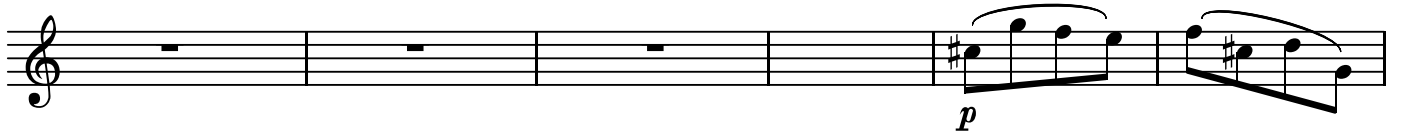

BK=26

BK=27

BK=28

BK=29

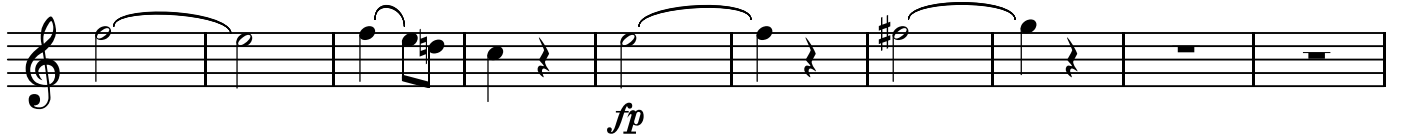

BK=30

BK=31

BK=32

BK=33

BK=34

BK=35

B

4. Allegro

BK=1

BK=2

BK=3

BK=4

BK=5

BK=6

BK=7

BK=8

BK=9

BK=10

BK=11

BK=12

BK=13

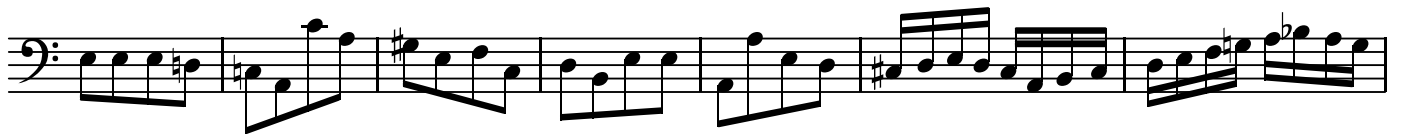

BK=14

BK=15

BK=16

BK=17

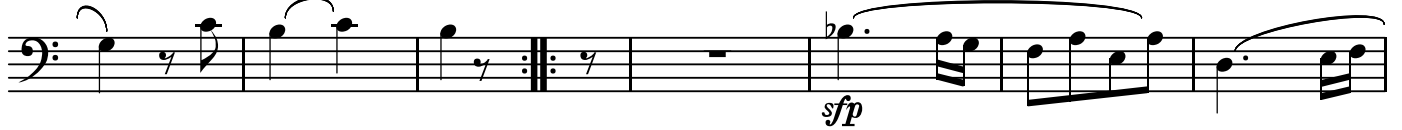

BK=18

BK=19

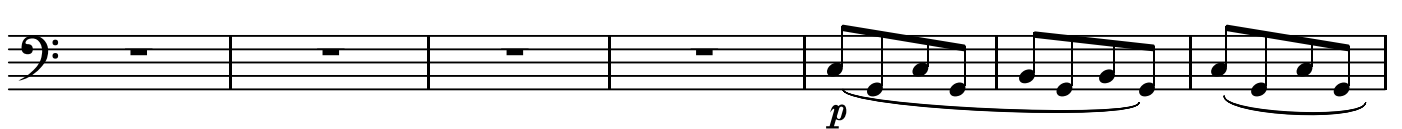

BK=20

BK=21

BK=22

BK=23

BK=24

BK=25

BK=26

BK=27

BK=28

BK=29

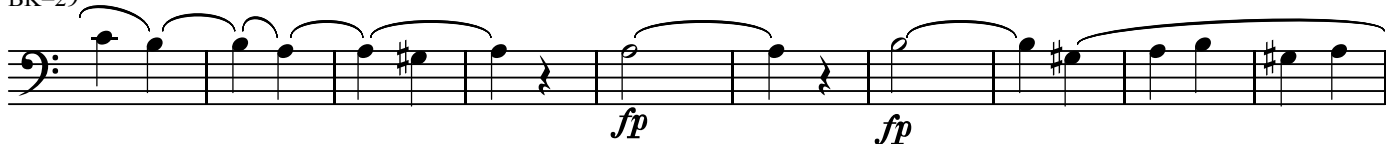

BK=30

BK=31

BK=32

BK=33

BK=34

BK=35

GB

4. Allegro

BK=1

BK=2

BK=3

BK=4

BK=5

BK=6

BK=7

BK=8

BK=9

BK=10

BK=11

BK=12

BK=13

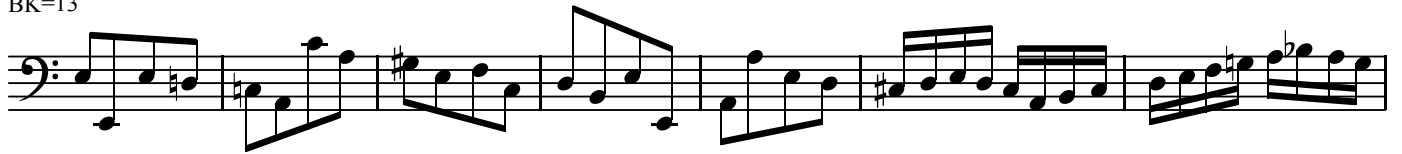

BK=14

BK=15

BK=16

BK=17

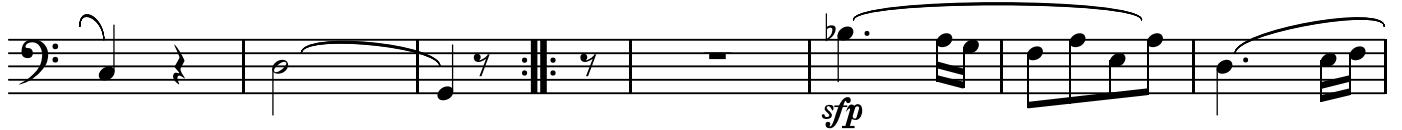

BK=18

BK=19

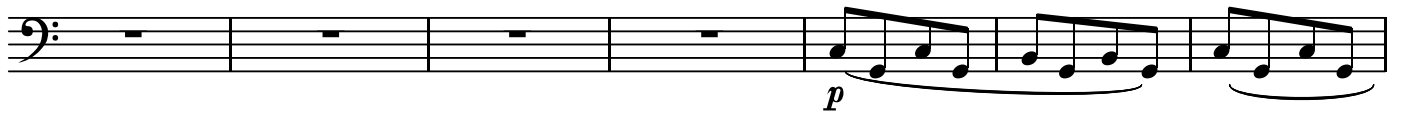

BK=20

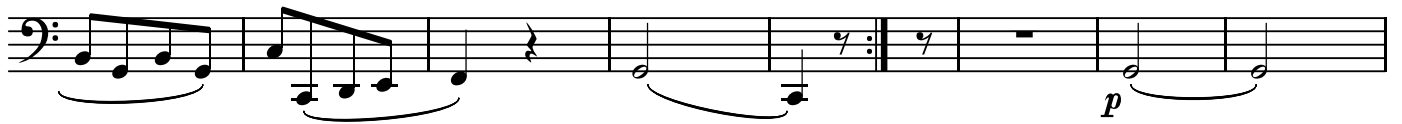

BK=21

BK=22

BK=23

BK=24

BK=25

BK=26

BK=27

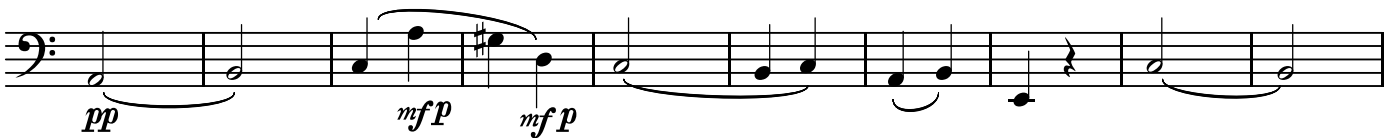

BK=28

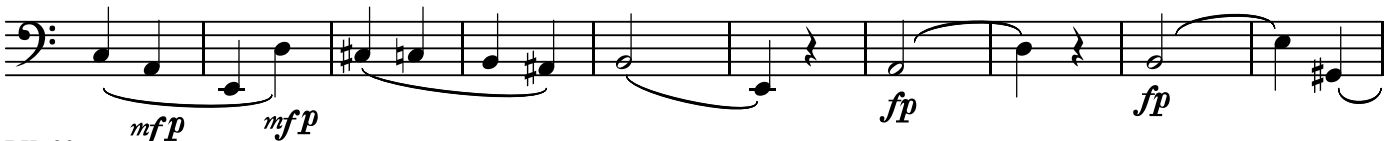

BK=29

BK=30

BK=31

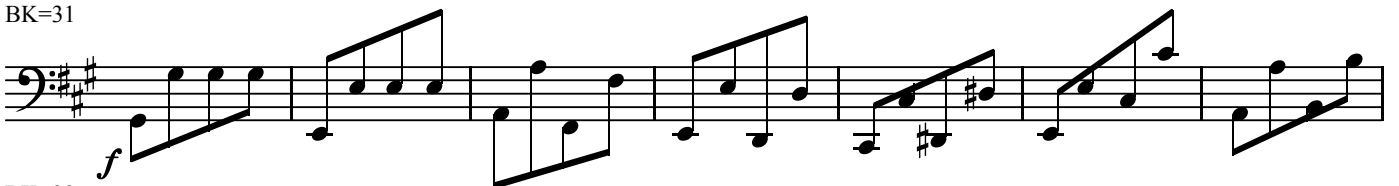

BK=32

BK=33

BK=34

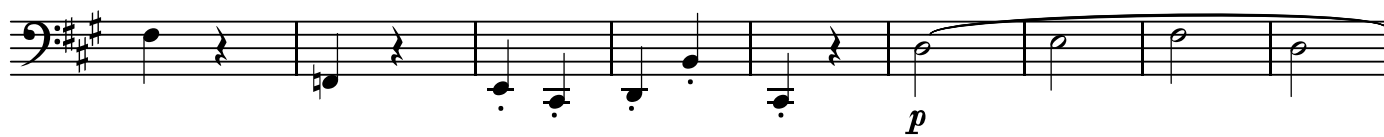

BK=35

