

S1

6. Thema mit Variationen

BK=1

BK=2

BK=3

BK=4

BK=5

BK=6

BK=7

BK=8

BK=9

BK=10

BK=11

Eleventh musical staff (BK=11) in G major, 2/4 time. It begins with quarter notes (G4, B4, D5, F5) marked *f*, followed by a quarter rest and eighth-note pairs marked *p*.

BK=12

Twelfth musical staff (BK=12) in G major, 2/4 time. It features eighth-note pairs with dynamics *f* and *p*.

BK=13

Var.3

BK=14

BK=15

BK=16

BK=17

BK=18

BK=19

BK=20

BK=21

BK=22

Var.4

BK=23

BK=24

BK=25

BK=26 Adagio
Var.5

BK=27

BK=28

BK=29

BK=30

BK=31

BK=32 Allegretto
Var.6

BK=33

BK=34

BK=35

BK=13

BK=14

BK=15

BK=16

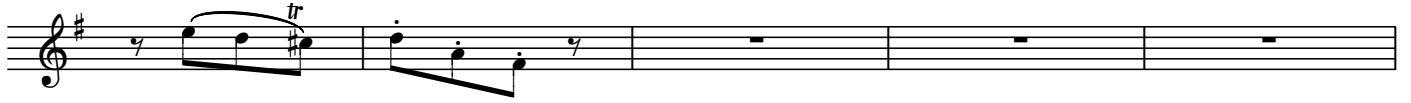

BK=17

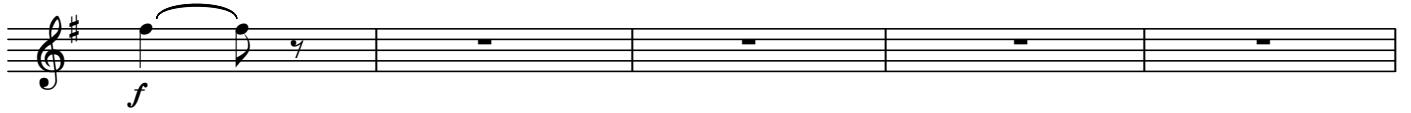

BK=18

BK=19

BK=20

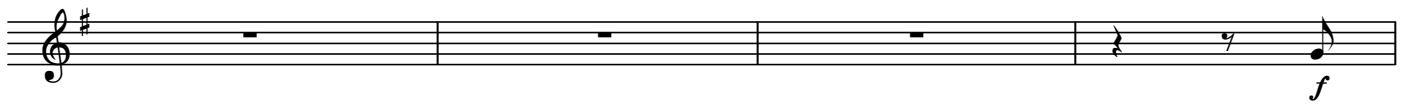

BK=21

BK=22

BK=23

BK=24

BK=25

BK=26

BK=27

BK=28

BK=29

BK=30

BK=31

BK=32

BK=33

BK=34

BK=35

T1

6. Thema mit Variationen

BK=1

BK=2

BK=3

BK=4

BK=5

BK=6

BK=7

BK=8

BK=9

BK=10

BK=11

BK=12

BK=13

BK=14

BK=15

BK=16

BK=17

BK=18

BK=19

BK=20

BK=21

BK=22

BK=23

BK=24

BK=25

BK=26

BK=27

BK=28

BK=29

BK=30

BK=31

BK=32

BK=33

BK=34

BK=35

T2

6. Thema mit Variationen

BK=1

BK=2

BK=3

BK=4

BK=5

BK=6

BK=7

BK=8

BK=9

BK=10

BK=11

Eleventh staff of music (BK=11) in G major, 2/4 time. It begins with a quarter note G4 (f), an eighth note A4, and a quarter note B4. The melody continues with a quarter note C5, a quarter note D5, and a quarter note E5. The final measure contains a quarter note F#5, a quarter note G5, and a quarter note A5, ending with a double bar line and repeat dots.

BK=12

Twelfth staff of music (BK=12) in G major, 2/4 time. It consists of a whole rest for the first four measures, followed by a quarter rest, a quarter note G4, and a quarter note A4, ending with a double bar line and repeat dots.

BK=13

BK=14

BK=15

BK=16

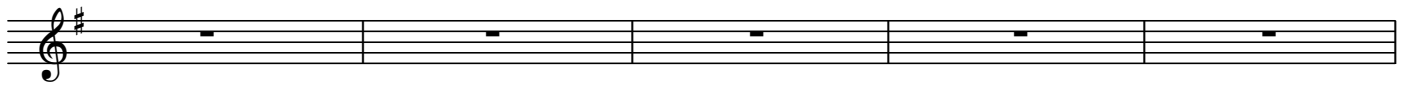

BK=17

BK=18

BK=19

BK=20

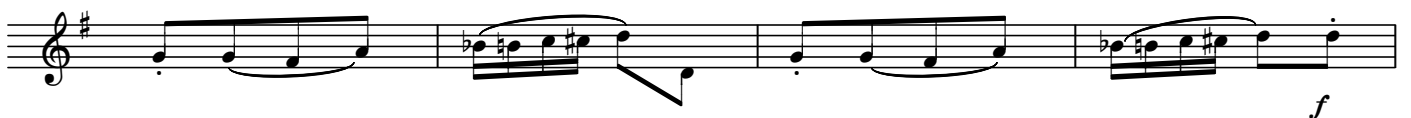

BK=21

BK=22

BK=23

BK=24

BK=25

BK=26

BK=27

BK=28

BK=29

BK=30

BK=31

BK=32

BK=33

BK=34

BK=35

6. Thema mit Variationen

BK=1

BK=2

BK=3

BK=4

BK=5

BK=6

BK=7

BK=8

BK=9

BK=10

BK=11

Eleventh musical staff (BK=11) in treble clef, key of D major, 2/4 time. It starts with a quarter note D4, followed by a quarter note E4, and a quarter note F#4. Dynamics are *f* and *p*. The staff ends with a quarter rest and a repeat sign.

BK=12

Twelfth musical staff (BK=12) in treble clef, key of D major, 2/4 time. It begins with a quarter rest, followed by a quarter note D4, and a quarter note E4. Dynamics are marked *f*. The staff ends with a quarter rest and a repeat sign.

BK=13

BK=14

BK=15

BK=16

BK=17

BK=18

BK=19

BK=20

BK=21

BK=22

BK=23

BK=24

BK=25

BK=26

BK=27

BK=28

BK=29

BK=30

BK=31

BK=32

BK=33

BK=34

BK=35

B

6. Thema mit Variationen

BK=1

BK=2

BK=3

BK=4

BK=5

BK=6

BK=7

BK=8

BK=9

BK=10

BK=11

BK=12

BK=13

BK=14

BK=15

BK=16

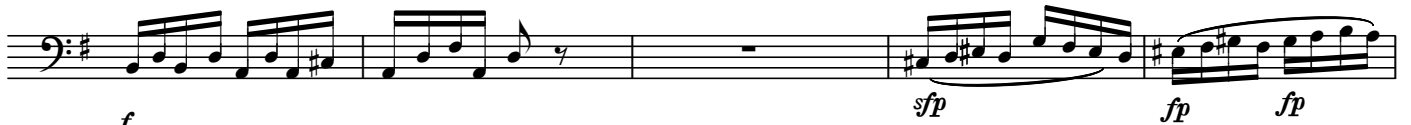

BK=17

BK=18

BK=19

BK=20

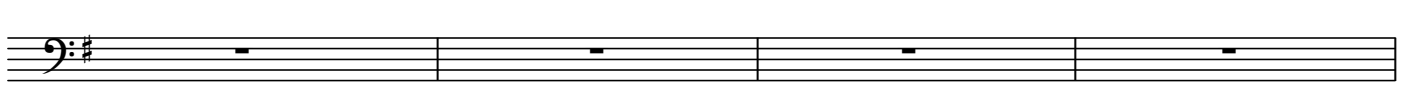

BK=21

BK=22

BK=23

BK=24

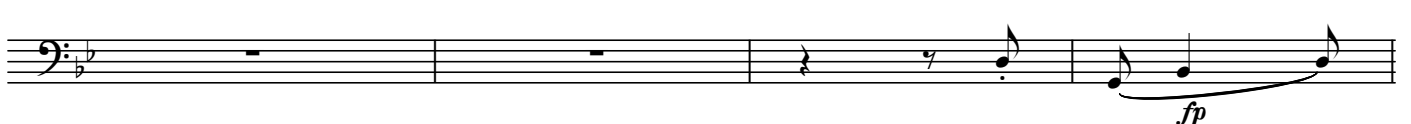

BK=25

BK=26

BK=27

BK=28

BK=29

BK=30

BK=31

BK=32

BK=33

BK=34

BK=35

GB

6. Thema mit Variationen

BK=1

BK=2

BK=3

BK=4

BK=5

BK=6

BK=7

BK=8

BK=9

BK=10

BK=11

BK=12

BK=13

BK=14

BK=15

BK=16

BK=17

BK=18

BK=19

BK=20

BK=21

BK=22

BK=23

BK=24

