

S1

5. Romanze

BK=1 Adagio

BK=2

BK=3

BK=4

BK=5

Allegretto

BK=6

BK=7

BK=8

BK=9

BK=10

BK=11

BK=12

BK=13

BK=14

BK=15

BK=16

Adagio

BK=17

BK=18

BK=19

BK=20

Coda

BK=21

BK=22

BK=23

S2

5. Romanze

BK=1

BK=2

BK=3

BK=4

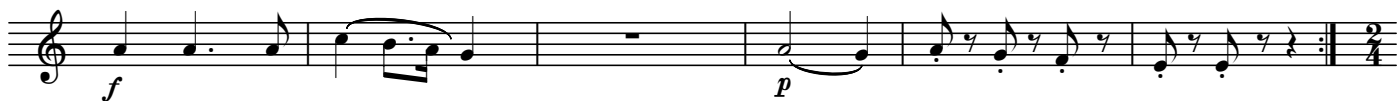

BK=5

BK=6

BK=7

BK=8

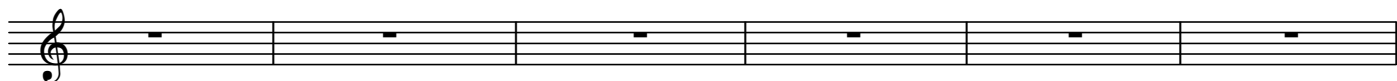

BK=9

BK=10

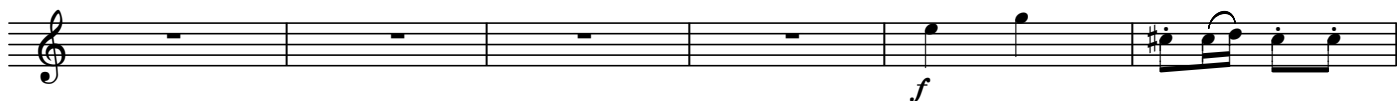

BK=11

BK=12

BK=13

BK=14

BK=15

BK=16

BK=17

BK=18

BK=19

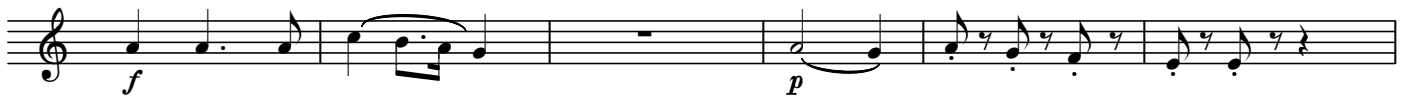

BK=20

BK=21

BK=22

BK=23

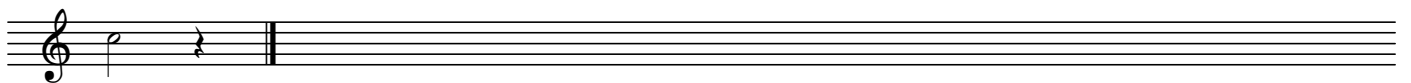

T1(A)

5. Romanze

BK=1

BK=2

BK=3

BK=4

BK=5

BK=6

BK=7

BK=8

BK=9

BK=10

BK=11

BK=12

BK=13

BK=14

BK=15

BK=16

BK=17

BK=18

BK=19

BK=20

BK=21

BK=22

BK=23

T2

5. Romanze

BK=1

BK=2

BK=3

BK=4

BK=5

BK=6

BK=7

BK=8

BK=9

BK=10

BK=11

BK=12

BK=13

BK=14

BK=15

BK=16

BK=17

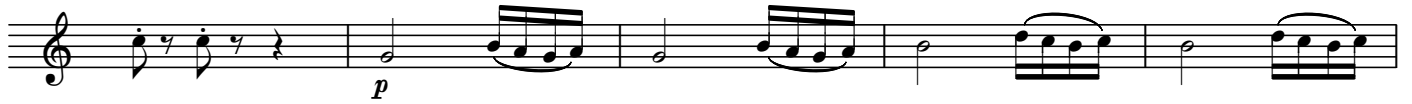

BK=18

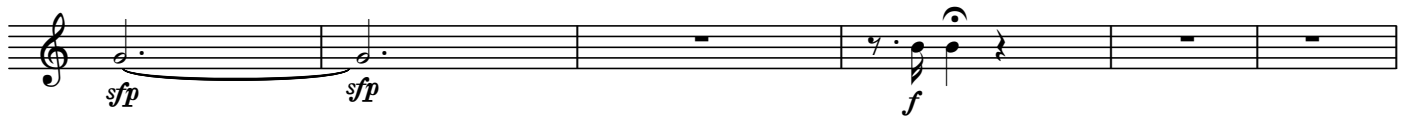

BK=19

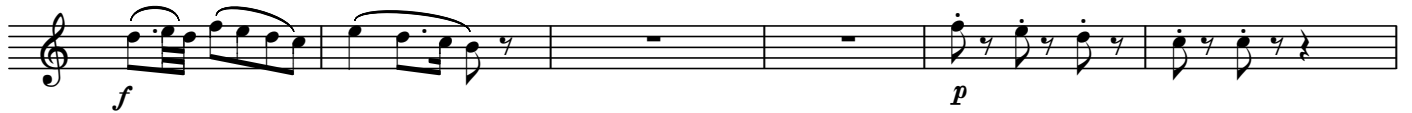

BK=20

Coda

BK=21

BK=22

BK=23

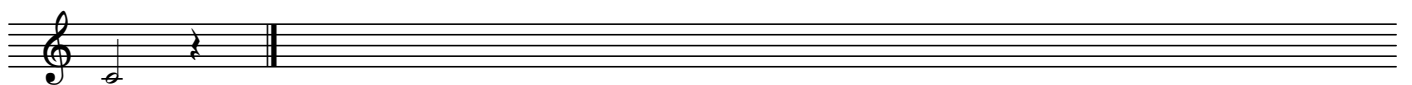

T3

5. Romanze

BK=1

BK=2

BK=3

BK=4

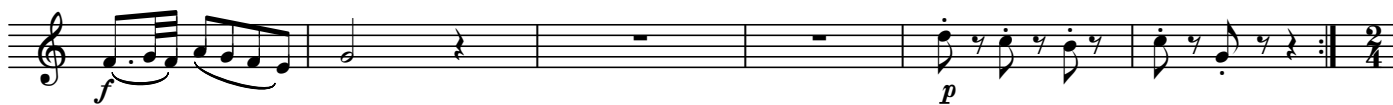

BK=5

BK=6

BK=7

BK=8

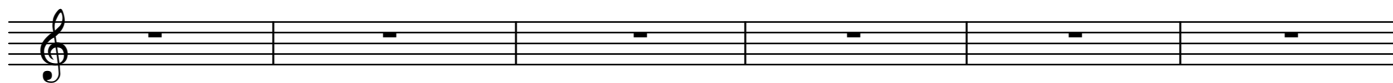

BK=9

BK=10

BK=11

BK=12

B

5. Romanze

BK=1

BK=2

BK=3

BK=4

BK=5

BK=6

BK=7

BK=8

BK=9

BK=10

BK=11

Eleventh staff of music (BK=11) in bass clef, 2/4 time. It continues with sixteenth-note runs.

BK=12

Twelfth staff of music (BK=12) in bass clef, 2/4 time. It continues with sixteenth-note runs.

GB

5. Romanze

BK=1

BK=2

BK=3

BK=4

BK=5

BK=6

Blank musical notation for BK=6: Bass clef, 2/4 time signature. Four measures of whole rests.

BK=7

Blank musical notation for BK=7: Bass clef, 2/4 time signature. Five measures of whole rests.

BK=8

Blank musical notation for BK=8: Bass clef, 2/4 time signature. Six measures of whole rests.

BK=9

Blank musical notation for BK=9: Bass clef, 2/4 time signature. Six measures of whole rests.

BK=10

Blank musical notation for BK=10: Bass clef, 2/4 time signature. Six measures of whole rests.

BK=11

Blank musical notation for BK=11: Bass clef, 2/4 time signature. Six measures of whole rests.

BK=12

Blank musical notation for BK=12: Bass clef, 2/4 time signature. Six measures of whole rests.

BK=13

BK=14

BK=15

BK=16

BK=17

BK=18

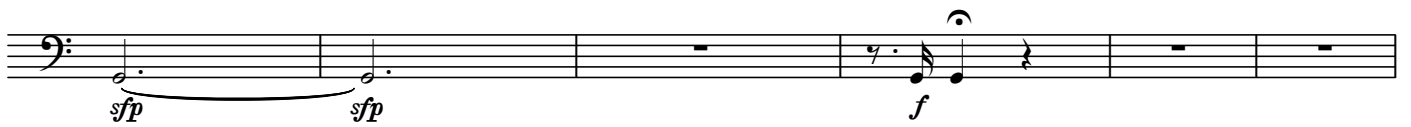

BK=19

BK=20
Coda

BK=21

BK=22

BK=23

