

S

3. Adagio

BK=1

BK=2

BK=3

BK=4

BK=5

BK=6

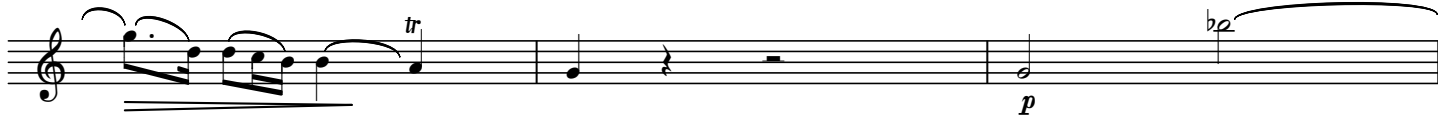

BK=7

BK=8

BK=9

BK=10

BK=11

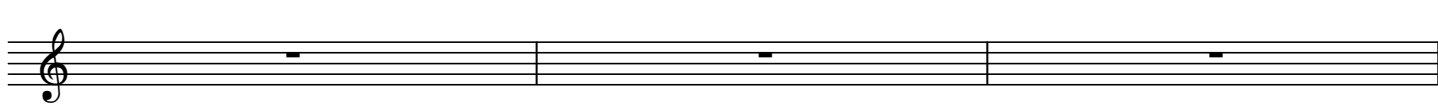

BK=12

BK=13

BK=14

BK=15

BK=16

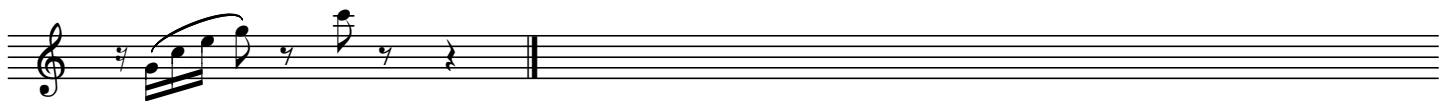

A

3. Adagio

BK=1

BK=2

BK=3

BK=4

BK=5

BK=6

BK=7

BK=8

BK=9

BK=10

BK=11

BK=12

BK=13

BK=14

BK=15

BK=16

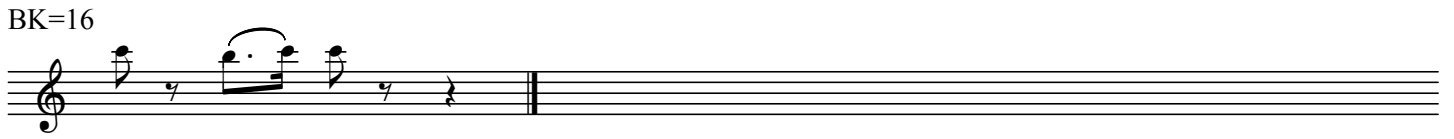

T1

3. Adagio

BK=1

BK=2

BK=3

BK=4

BK=5

BK=6

BK=7

BK=8

BK=9

BK=10

BK=11

BK=12

BK=13

BK=14

BK=15

BK=16

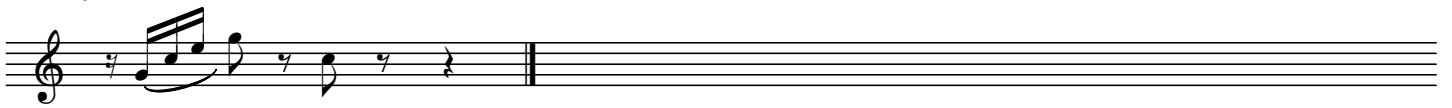

T2

3. Adagio

BK=1

BK=2

BK=3

BK=4

BK=5

BK=6

BK=7

BK=8

BK=9

BK=10

BK=11

BK=12

BK=13

BK=14

BK=15

BK=16

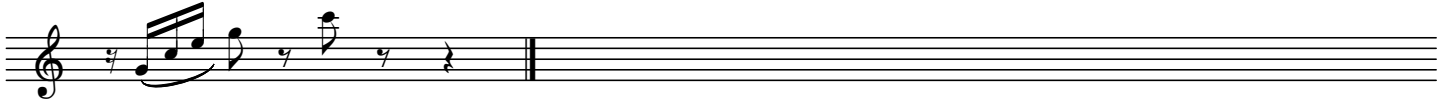

B1

3. Adagio

BK=1

BK=2

BK=3

BK=4

BK=5

BK=6

BK=7

BK=8

BK=9

BK=10

BK=11

Eleventh musical staff (BK=11) in bass clef, common time, continuing the melodic line with a dynamic marking *fp* at the end.

BK=12

Twelfth musical staff (BK=12) in bass clef, common time, continuing the melodic line with dynamic markings *fp*.

BK=13

BK=14

BK=15

BK=16

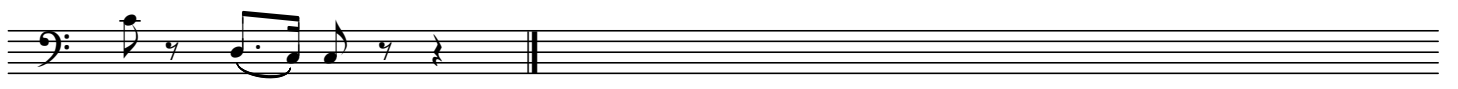

B2

3. Adagio

BK=1

BK=2

BK=3

BK=4

BK=5

BK=6

BK=7

BK=8

BK=9

BK=10

BK=11

Eleventh musical staff (BK=11) in bass clef, common time. It features a section with a double bar line and a fermata, with a forte-piano (*fp*) dynamic marking.

BK=12

Twelfth musical staff (BK=12) in bass clef, common time. It features a section with a double bar line and a fermata, with a forte-piano (*fp*) dynamic marking.

BK=13

BK=14

BK=15

BK=16

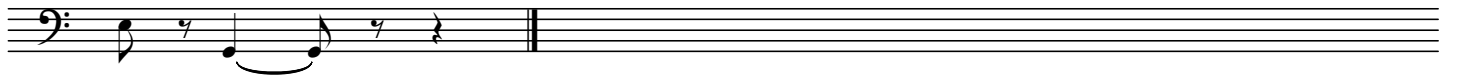

GB

3. Adagio

BK=1

BK=2

BK=3

BK=4

BK=5

BK=6

BK=7

BK=8

BK=9

BK=10

BK=11

Eleventh musical staff (BK=11) in bass clef, common time. The staff contains three measures of music with various note values and slurs, ending with a fortissimo piano (*fp*) dynamic marking.

BK=12

Twelfth musical staff (BK=12) in bass clef, common time. It begins with fortissimo piano (*fp*) dynamic markings. The staff contains three measures of music with various note values and slurs.

BK=13

BK=14

BK=15

BK=16

