

S1

2.Menuetto

BK=1

BK=2

BK=3

BK=4

BK=5

BK=6

BK=7

BK=8 Trio 1

BK=9

BK=10

BK=11

BK=12

BK=13

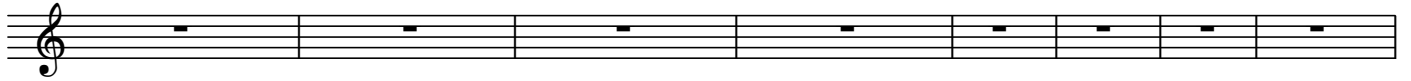

BK=14

BK=15
Trio 2

BK=16

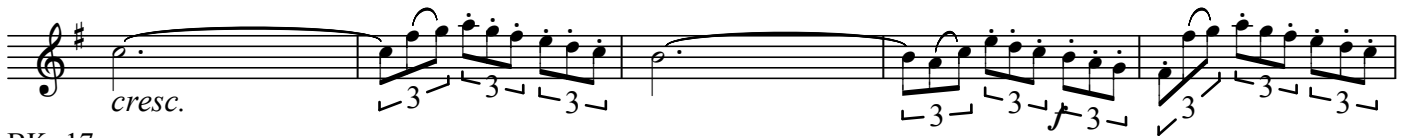

BK=17

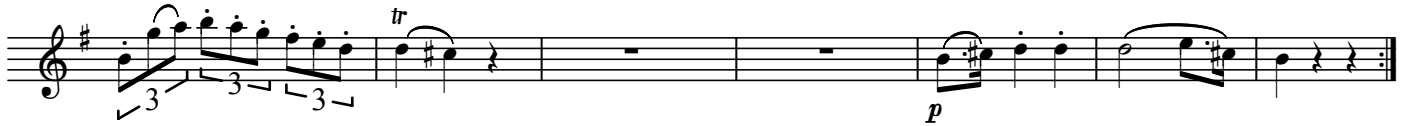

BK=18

BK=19

BK=20

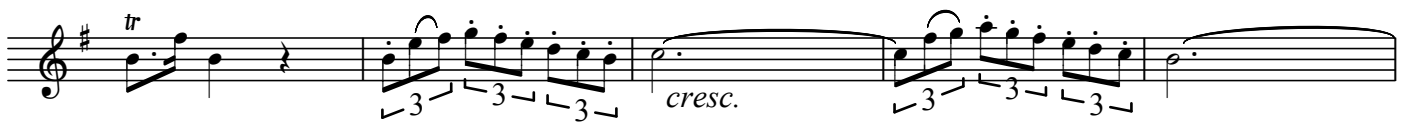

BK=21

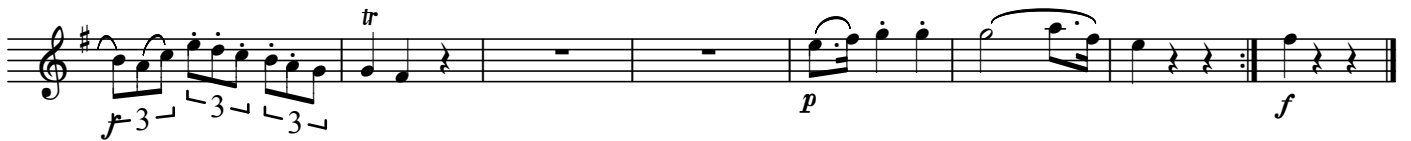

BK=13

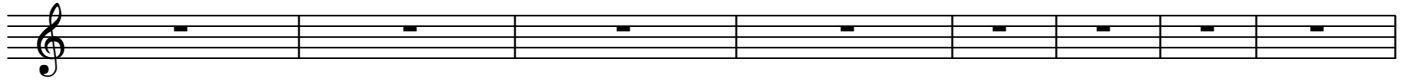

BK=14

BK=15

BK=16

BK=17

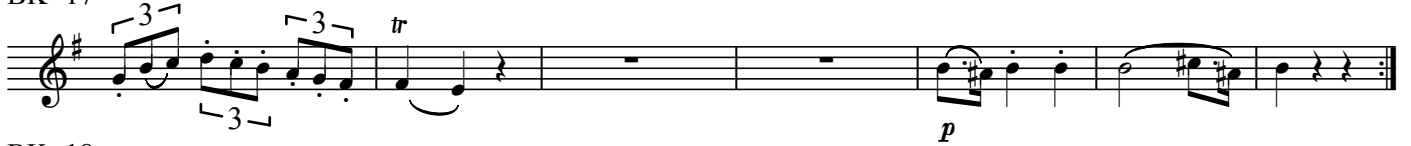

BK=18

BK=19

BK=20

BK=21

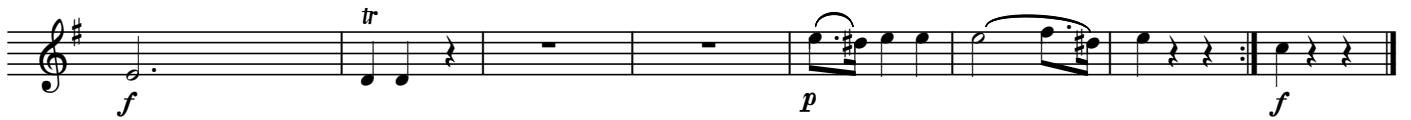

A

2.Menuetto

BK=1

BK=2

BK=3

BK=4

BK=5

BK=6

BK=7

BK=8

BK=9

BK=10

BK=11

BK=12

BK=13

BK=14

BK=15

BK=16

BK=17

BK=18

BK=19

BK=20

BK=21

BK=13

BK=14

BK=15

BK=16

BK=17

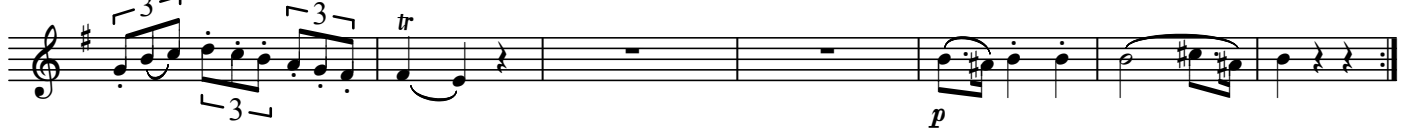

BK=18

BK=19

BK=20

BK=21

T2

2.Menuetto

BK=1

BK=2

BK=3

BK=4

BK=5

BK=6

BK=7

BK=8

BK=9

BK=10

BK=11

BK=12

BK=13

BK=14

BK=15

BK=16

BK=17

BK=18

BK=19

BK=20

BK=21

B

2. Menuetto

BK=1

BK=2

BK=3

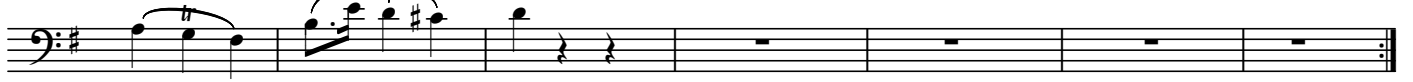

BK=4

BK=5

BK=6

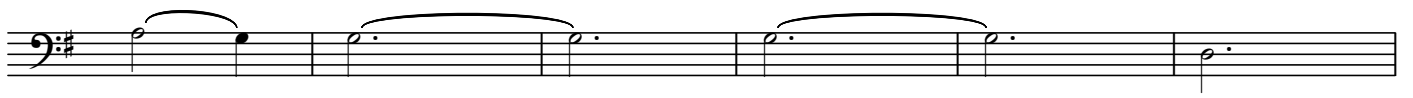

BK=7

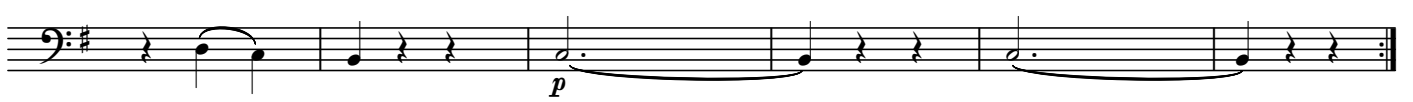

BK=8

BK=9

BK=10

BK=11

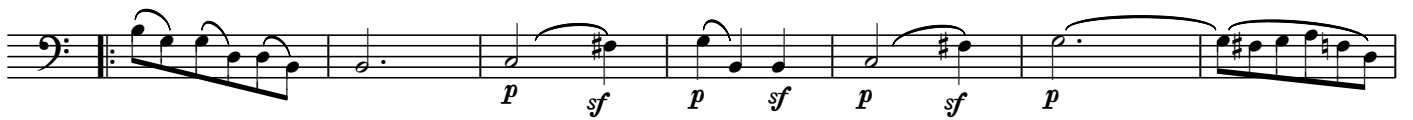

Eleventh musical staff (BK=11) in bass clef, 3/4 time, key of D major. It starts with a double bar line and repeat dots, followed by a series of notes with dynamics alternating between piano (*p*) and sforzando (*sf*).

BK=12

Twelfth musical staff (BK=12) in bass clef, 3/4 time, key of D major. It consists of a series of half notes with a fermata over the first one.

BK=13

BK=14

BK=15

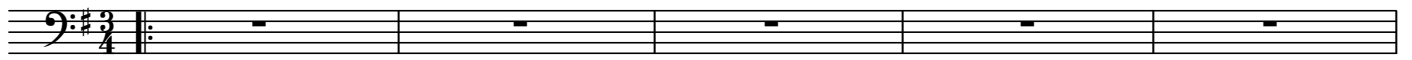

BK=16

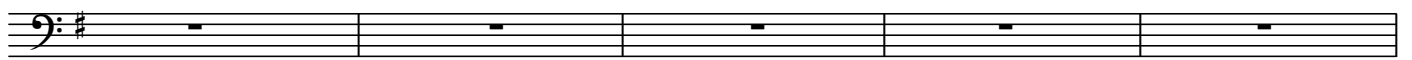

BK=17

BK=18

BK=19

BK=20

BK=21

GB

2.Menuetto

BK=1

BK=2

BK=3

BK=4

BK=5

BK=6

BK=7

BK=8

BK=9

BK=10

BK=11

BK=12

BK=13

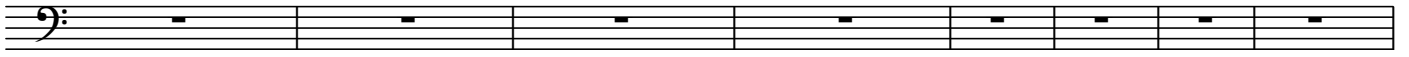

BK=14

Menuetto D.C

BK=15

BK=16

BK=17

BK=18

BK=19

BK=20

BK=21

Menuetto D.C