

DIVERTIMENT No. 17 (KV334)  
3. Menuetto

W.A.Mozart

BK=1

BK=2

BK=3

BK=4

BK=5

BK=6

BK=7

BK=8

BK=9

BK=10

BK=11

BK=12

BK=13

BK=14

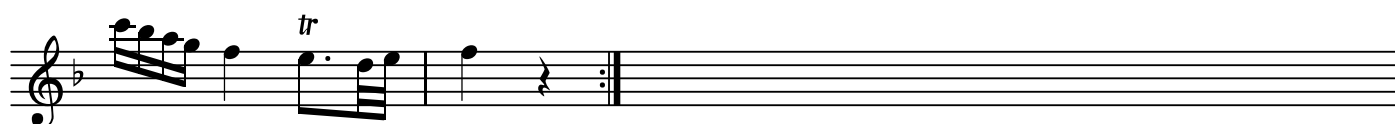

BK=10

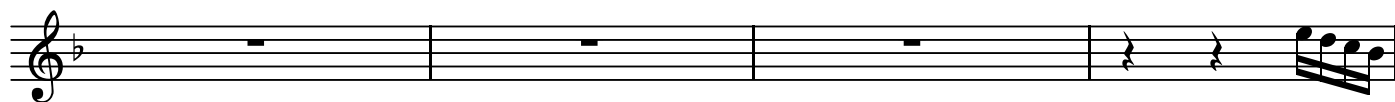

BK=11

BK=12

BK=13

BK=14

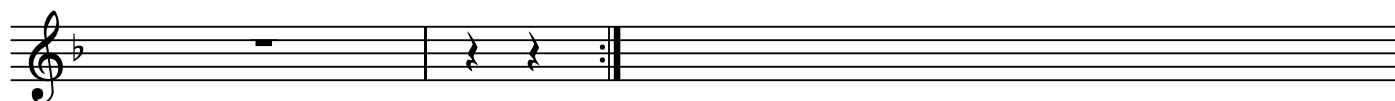

DIVERTIMENT No. 17 (KV334)

3. Menuetto

W.A.Mozart

BK=1

BK=2

BK=3

BK=4

BK=5

BK=6

BK=7

BK=8

BK=9

DIVERTIMENT No. 17 (KV334)

3. Menuetto

W.A.Mozart

BK=1

BK=2

BK=3

BK=4

BK=5

BK=6

BK=7

BK=8

BK=9

T

BK=10

BK=11

BK=12

BK=13

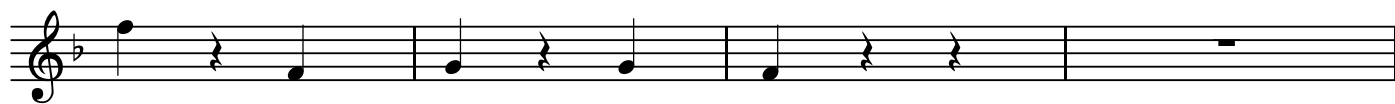

BK=14

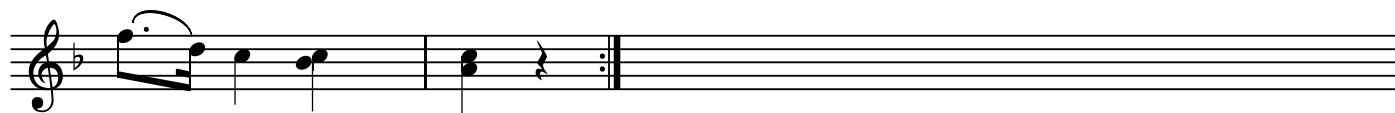

DIVERTIMENT No. 17 (KV334)

3. Menuetto

W.A.Mozart

BK=1

BK=2

BK=3

BK=4

BK=5

BK=6

BK=7

BK=8

BK=9

BK=10

BK=11

BK=12

BK=13

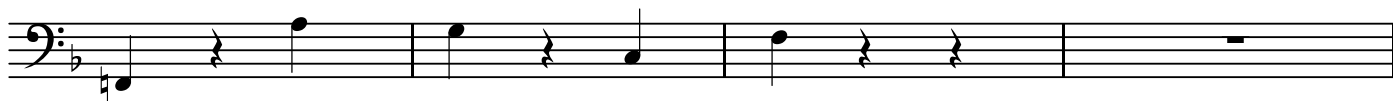

BK=14

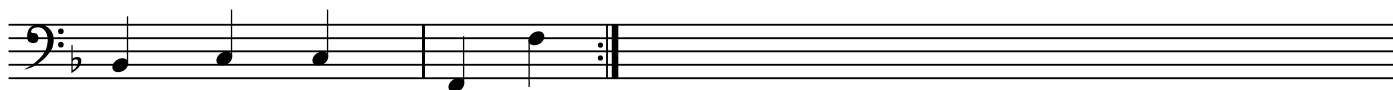

Menuetto D.C