

4. Presto

BK=1

BK=2

BK=3

BK=4

BK=5

BK=6

BK=7

BK=8

BK=9

BK=10

BK=11

BK=12

BK=13

BK=14

BK=15

4. Presto

BK=1

Al *p* *f* *tr*

BK=2

*p* *f* *tr* *p*

BK=3

BK=4

*f* *p*

BK=5

*f* *tr* *p*

BK=6

*f* *tr* *f*

BK=7

BK=8

*p* *f*

BK=9

*tr* *p* *f* *tr*

BK=10

*p* *b*

BK=11

BK=12

BK=13

BK=14

BK=15

4. Presto

BK=1

BK=2

BK=3

BK=4

BK=5

BK=6

BK=7

BK=8

BK=9

BK=10

BK=11

BK=12

BK=13

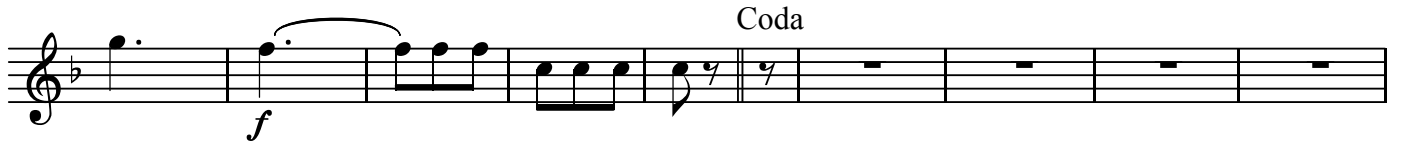

BK=14

BK=15

BK=11

BK=12

BK=13

Coda

BK=14

BK=15

4. Presto

BK=1

BK=2

BK=3

BK=4

BK=5

BK=6

BK=7

BK=8

BK=9

BK=10

BK=11

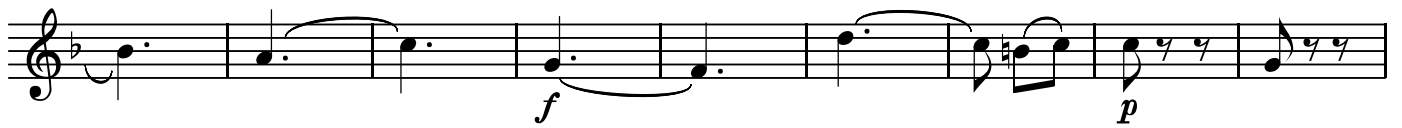

BK=12

BK=13

BK=14

BK=15

4. Presto

BK=1

BK=2

BK=3

BK=4

BK=5

BK=6

BK=7

BK=8

BK=9

BK=10

BK=11

BK=12

BK=13

BK=14

BK=15
