

3. Menuetto

BK=1

BK=2

BK=3

BK=4

BK=5

BK=6

BK=7

3. Menuetto

BK=1

BK=2

BK=3

BK=4

BK=5

BK=6

BK=7

3. Menuetto

BK=1

BK=2

BK=3

BK=4

BK=5

BK=6

BK=7

D.C.

3. Menuetto

BK=1

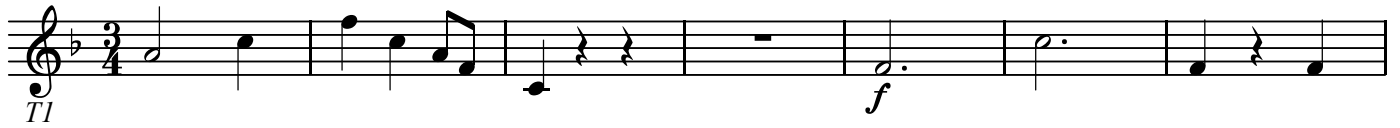

BK=2

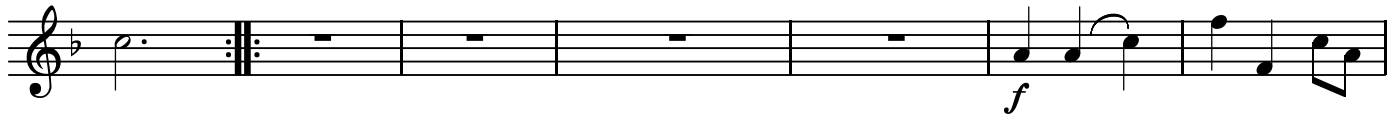

BK=3

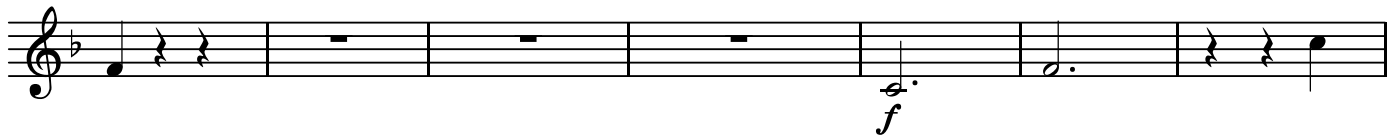

BK=4

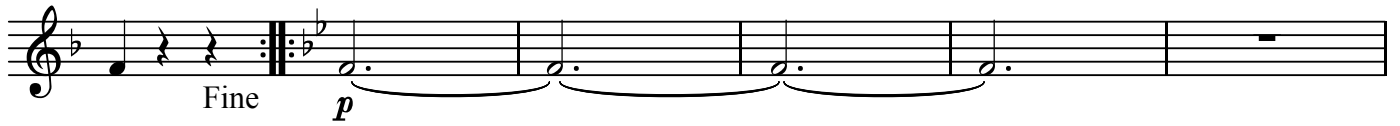

BK=5

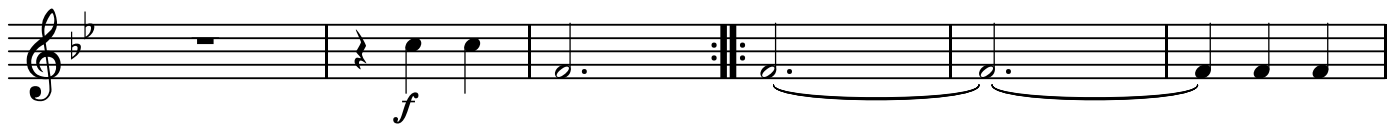

BK=6

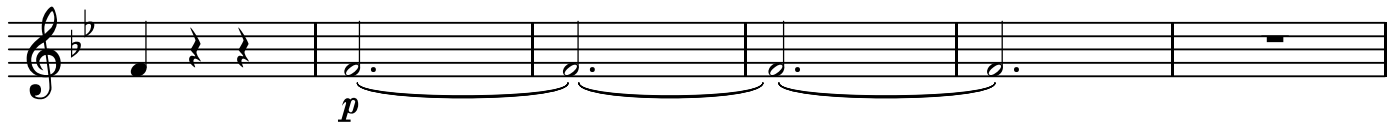

BK=7

3. Menuetto

BK=1

BK=2

BK=3

BK=4

BK=5

BK=6

BK=7

3. Menuetto

BK=1

BK=2

BK=3

BK=4

BK=5

BK=6

BK=7

D.C.