

DIVERTIMENT KV270
1. Allegro molto

W.A.Mozart

BK=1

BK=2

BK=3

BK=4

BK=5

BK=6

BK=7

BK=8

BK=9

BK=10

BK=11

BK=12

BK=13

BK=14

BK=15

BK=16

BK=17

BK=18

BK=19

BK=20

BK=21

BK=22

BK=23

BK=24

DIVERTIMENT KV270
1. Allegro molto

W.A.Mozart

BK=1

BK=2

BK=3

BK=4

BK=5

BK=6

BK=7

BK=8

BK=9

BK=10

BK=11

BK=12

BK=13

BK=14

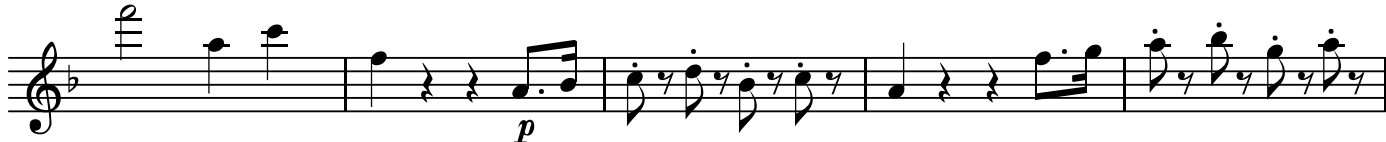

BK=15

BK=16

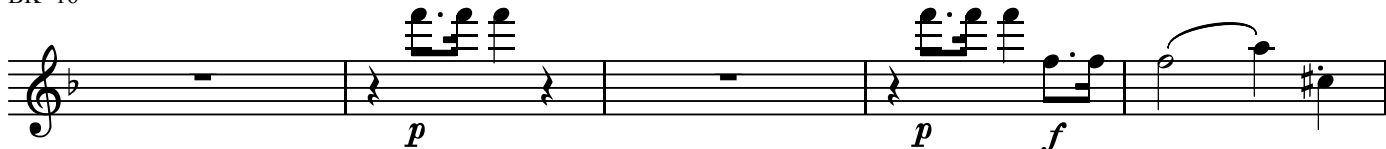

BK=17

BK=18

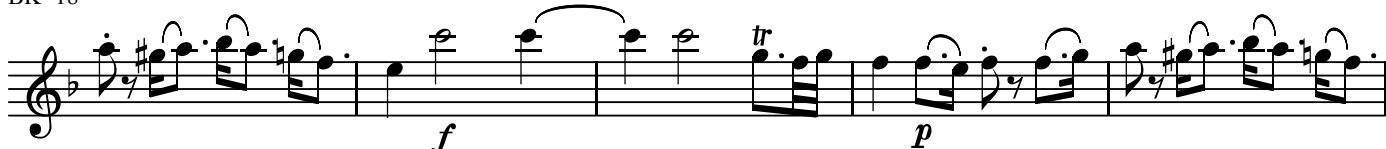

BK=19

BK=20

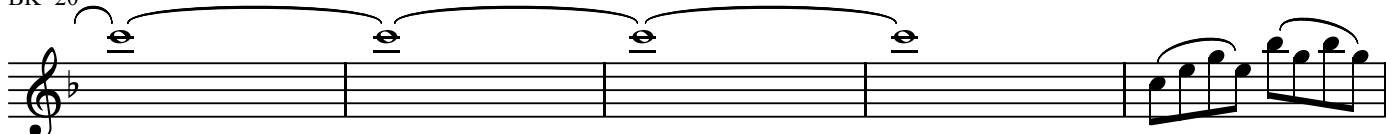

BK=21

BK=22

BK=23

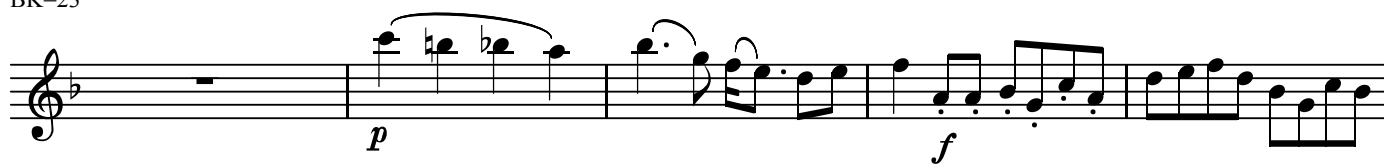

BK=24

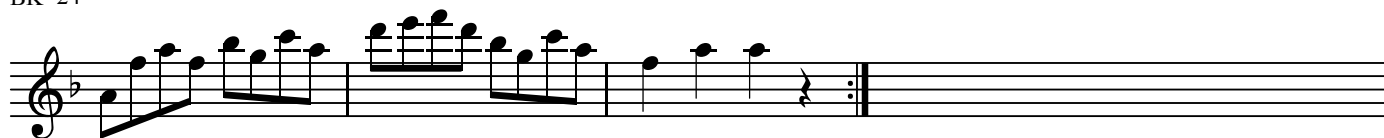

DIVERTIMENT KV270
1. Allegro molto

W.A.Mozart

BK=1

4/4
f *p*
A2
BK=2

BK=3

f *p* *f*

BK=4

f *p* *f*

BK=5

BK=6

p *f*

BK=7

BK=8

BK=9

f

BK=10

BK=11

f

BK=12

BK=13

BK=14

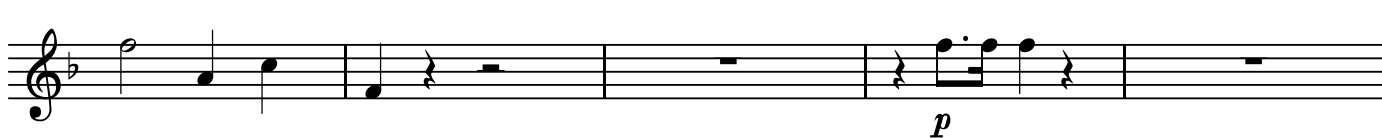

BK=15

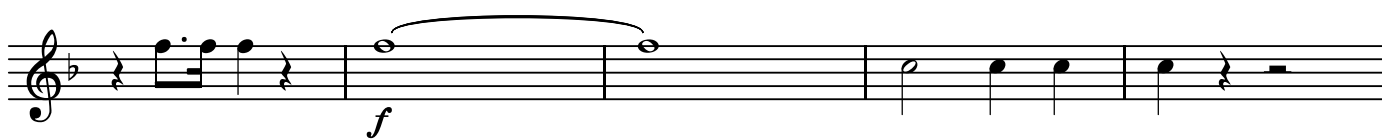

BK=16

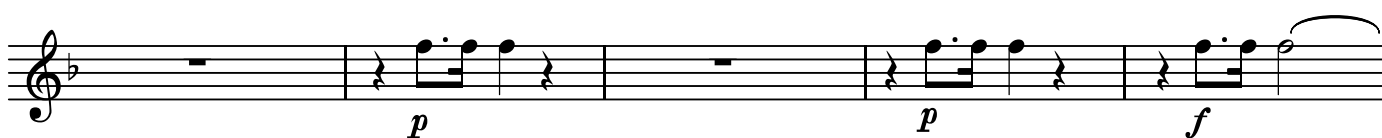

BK=17

BK=18

BK=19

BK=20

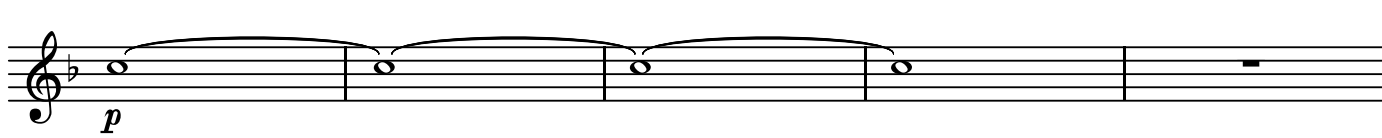

BK=21

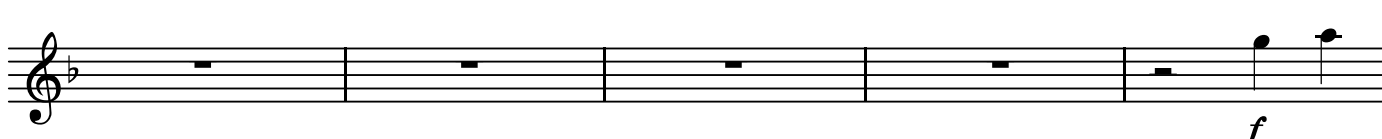

BK=22

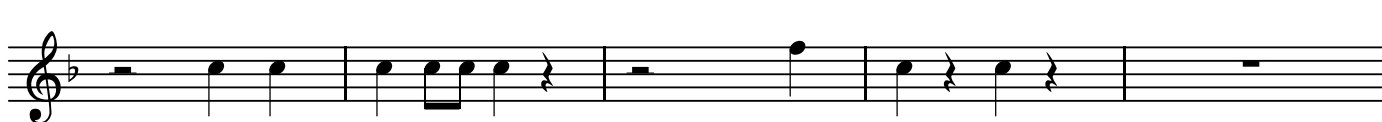

BK=23

BK=24

DIVERTIMENT KV270
1. Allegro molto

W.A.Mozart

BK=1

BK=3

BK=4

BK=5

BK=6

BK=7

BK=8

BK=9

BK=10

BK=11

BK=12

BK=13

BK=14

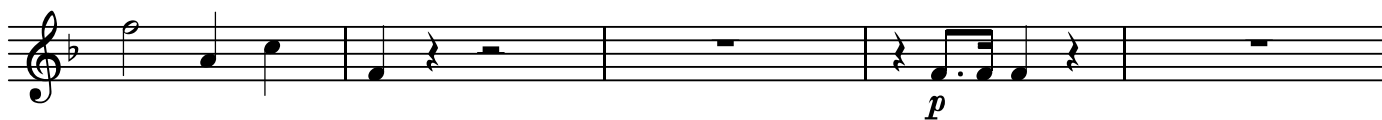

BK=15

BK=16

BK=17

BK=18

BK=19

BK=20

BK=21

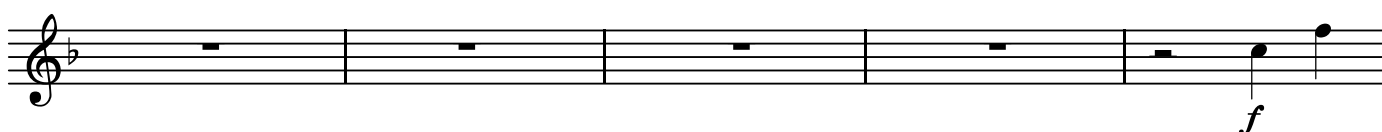

BK=22

BK=23

BK=24

DIVERTIMENT KV270

1. Allegro molto

W.A.Mozart

BK=1

BK=2

BK=3

BK=4

BK=5

BK=6

BK=7

BK=8

BK=9

BK=10

BK=11

BK=12

BK=13

BK=14

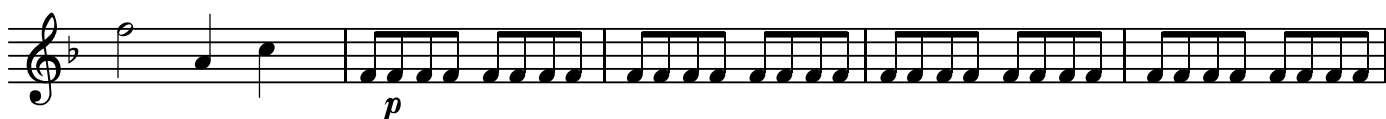

BK=15

BK=16

BK=17

BK=18

BK=19

BK=20

BK=21

BK=22

BK=23

BK=24

DIVERTIMENT KV270
1. Allegro molto

W.A.Mozart

BK=1

BK=2

BK=3

BK=4

BK=5

BK=6

BK=7

BK=8

BK=9

BK=10

BK=11

BK=12

BK=13

BK=14

BK=15

BK=16

BK=17

BK=18

BK=19

BK=20

BK=21

BK=22

BK=23

BK=24

