

DIVERTIMENT KV253
1. Thema mit Variationen

W.A.Mozart

BK=1

BK=2

BK=3

BK=4

Var.1

BK=5

BK=6

BK=7

BK=8

Var.2

BK=9

BK=10

BK=11

BK=12

Var.3

BK=13

BK=14

BK=15

BK=16

Var.4

BK=17

BK=18

BK=19

BK=20

BK=21

Var.5
Adagio

BK=22

BK=23

BK=24

DIVERTIMENT KV253
1. Thema mit Variationen

W.A.Mozart

BK=1

BK=2

BK=3

BK=4

BK=5

BK=6

BK=7

BK=8

BK=9

BK=10

BK=11

BK=12

BK=13

BK=14

BK=15

BK=16

BK=17

BK=18

BK=19

BK=20

BK=21

BK=22

BK=23

BK=24

DIVERTIMENT KV253

1. Thema mit Variationen

W.A.Mozart

BK=1

BK=2

BK=3

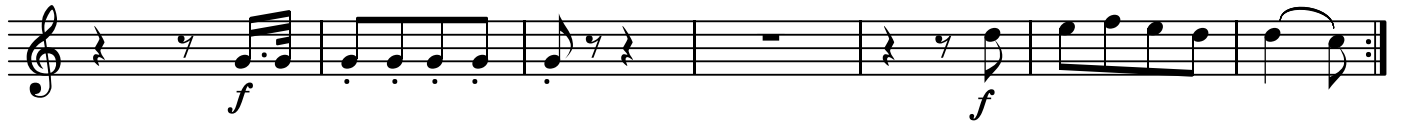

BK=4

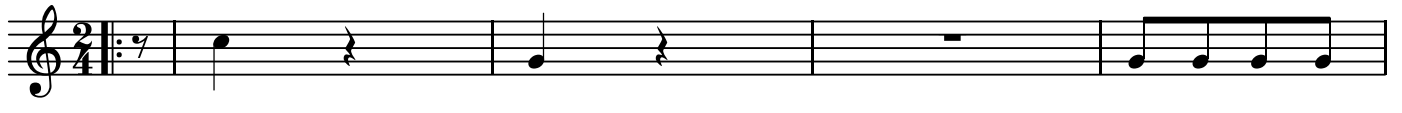

BK=5

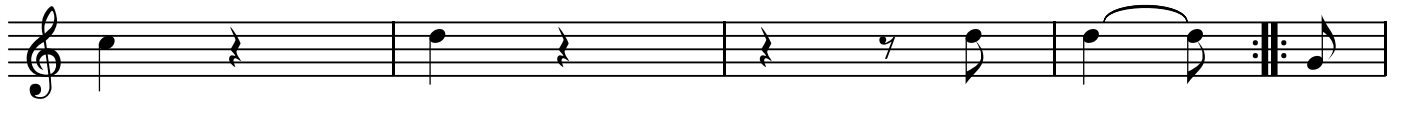

BK=6

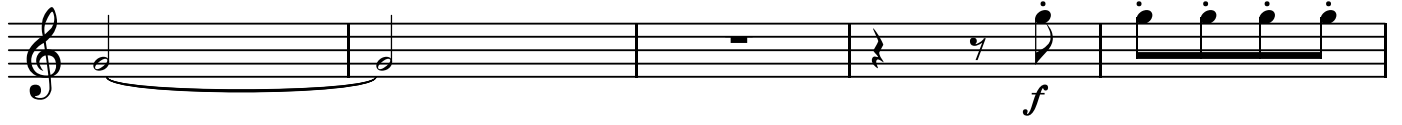

BK=7

BK=8

BK=9

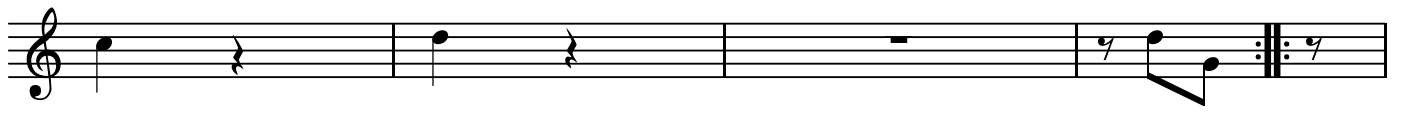

BK=10

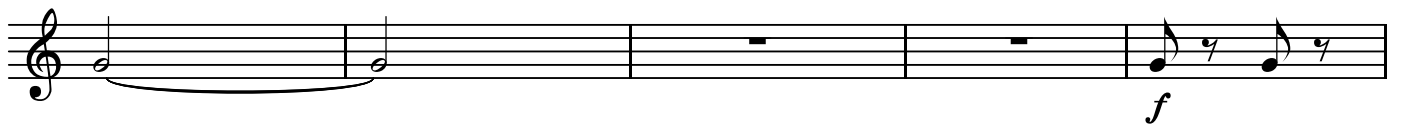

BK=11

BK=12

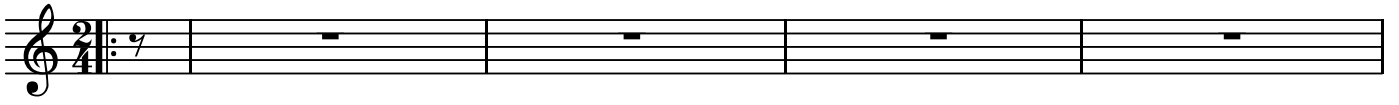

BK=13

BK=14

BK=15

BK=16

BK=17

BK=18

BK=19

BK=20

BK=21

BK=22

BK=23

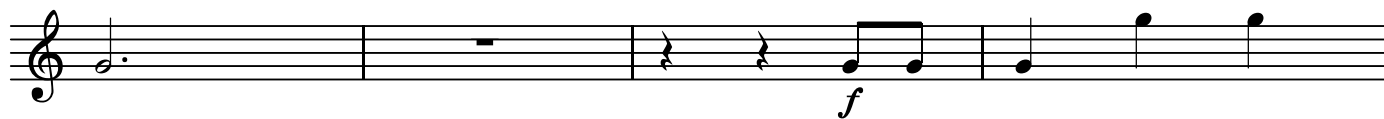

BK=24

DIVERTIMENT KV253
1. Thema mit Variationen

W.A.Mozart

BK=1

BK=2

BK=3

BK=4

BK=5

BK=6

BK=7

BK=8

BK=9

BK=10

BK=11

BK=12

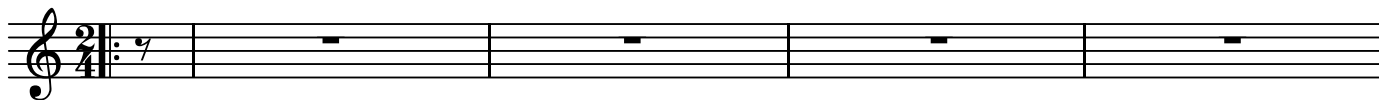

BK=13

BK=14

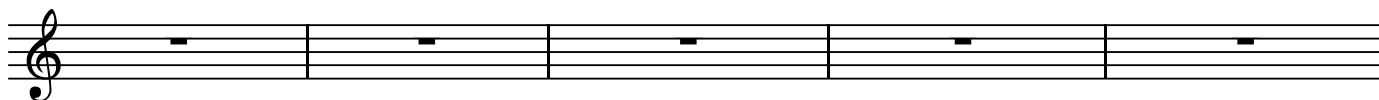

BK=15

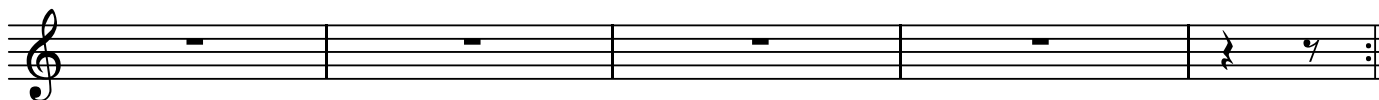

BK=16

BK=17

BK=18

BK=19

BK=20

BK=21

BK=22

BK=23

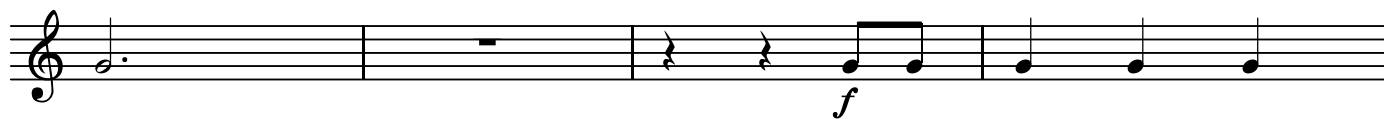

BK=24

DIVERTIMENT KV253
1. Thema mit Variationen

W.A.Mozart

BK=1

BK=2

BK=3

BK=4

BK=5

BK=6

BK=7

BK=8

BK=9

BK=10

BK=11

BK=12

BK=13

BK=14

BK=15

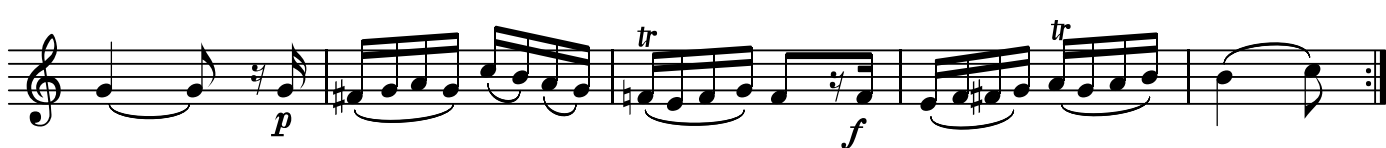

BK=16

BK=17

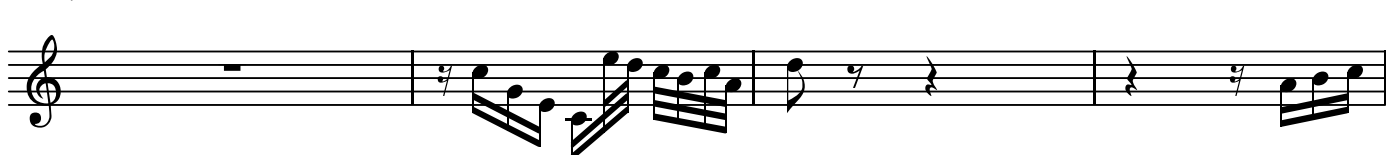

BK=18

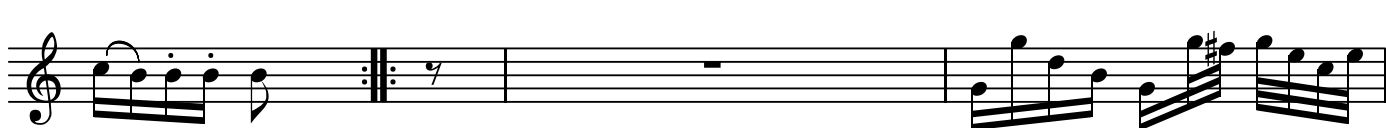

BK=19

BK=20

BK=21

BK=22

BK=23

BK=24

DIVERTIMENT KV253
1. Thema mit Variationen

W.A.Mozart

BK=1

BK=2

BK=3

BK=4

BK=5

BK=6

BK=7

BK=8

BK=9

BK=10

BK=11

Eleventh musical staff (BK=11) in bass clef, 2/4 time signature. It contains dynamic markings *p* and *f*, and includes triplet markings.

BK=12

BK=13

BK=14

BK=15

BK=16

BK=17

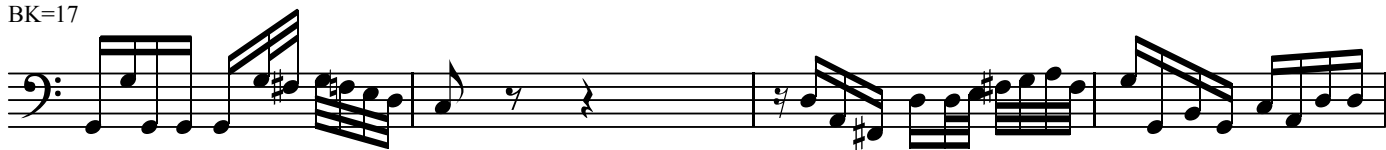

BK=18

BK=19

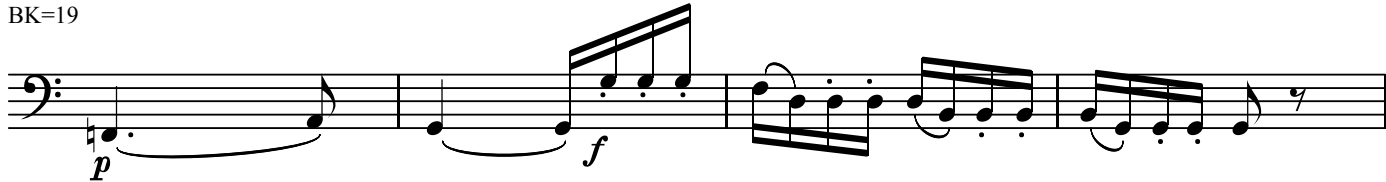

BK=20

BK=21

BK=22

BK=23

BK=24

Var.6 il Thema,ma Allegro