

S

2.Andante

BK=1

BK=2

BK=3

BK=4

BK=5

BK=6

A1

2.Andante

BK=1

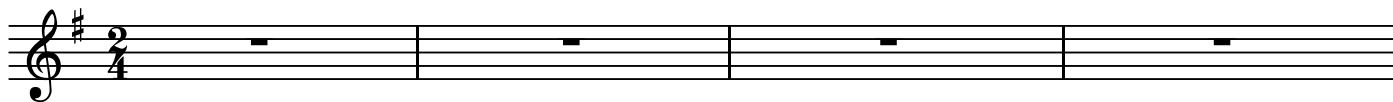

BK=2

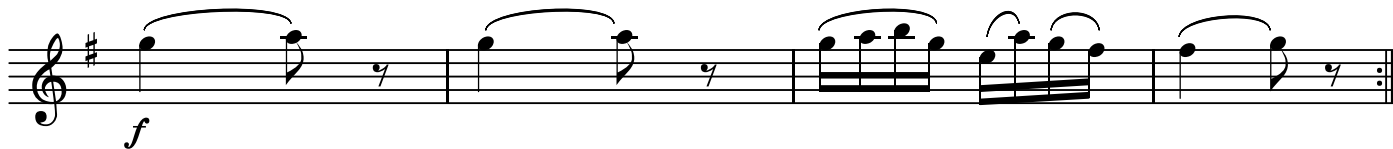

BK=3

BK=4

BK=5

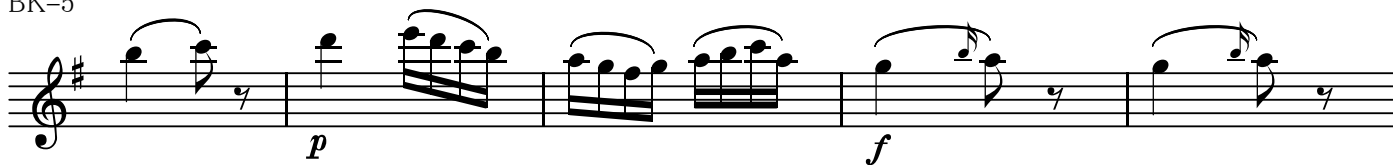

BK=6

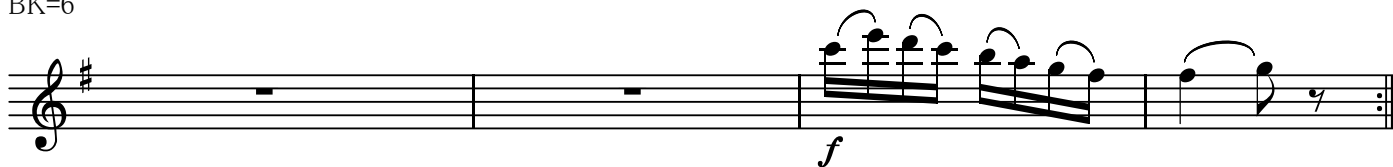

A2

2.Andante

BK=1

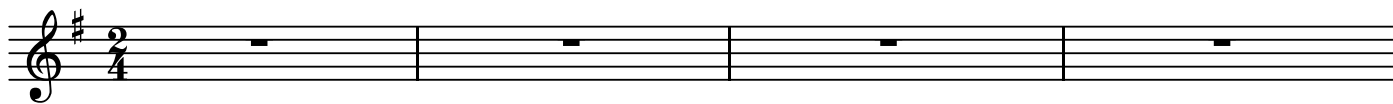

BK=2

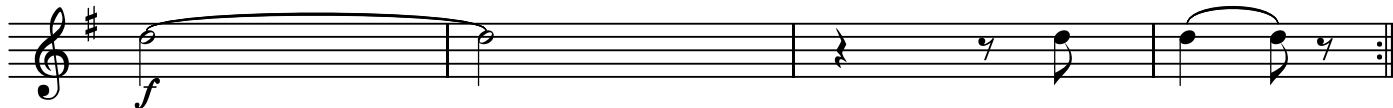

BK=3

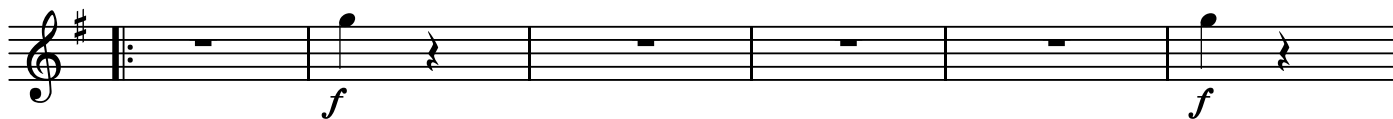

BK=4

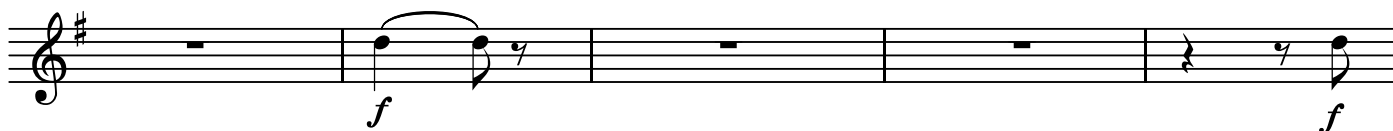

BK=5

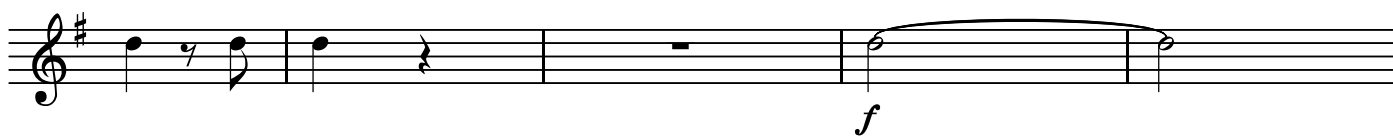

BK=6

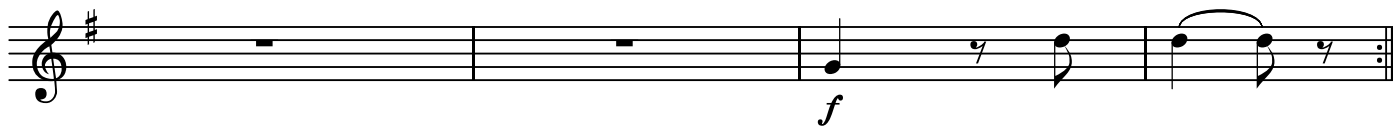

T

2.Andante

BK=1

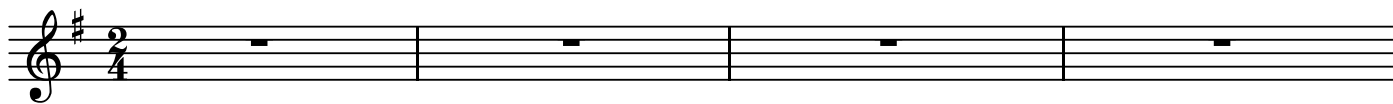

BK=2

BK=3

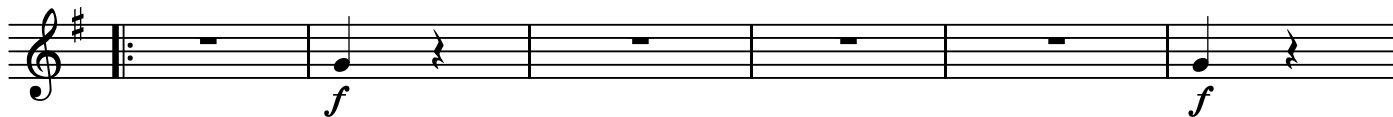

BK=4

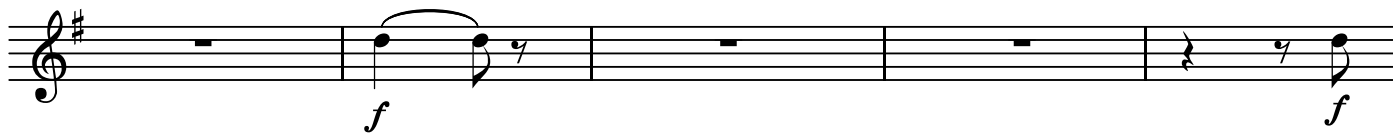

BK=5

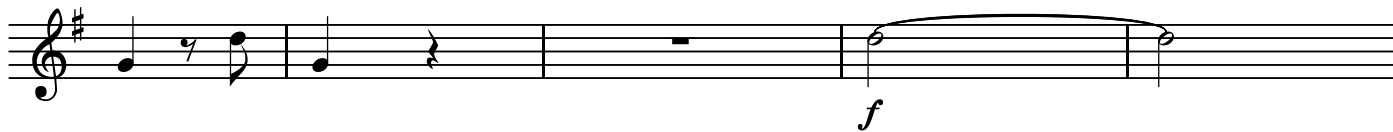

BK=6

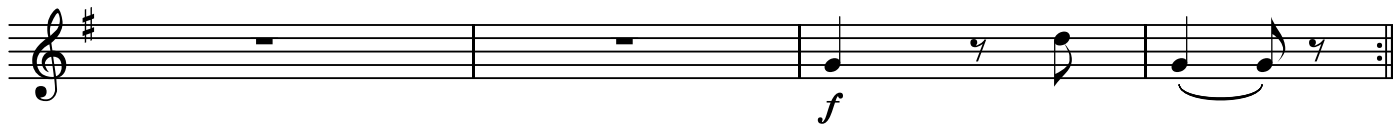

B

2.Andante

BK=1

BK=2

BK=3

BK=4

BK=5

BK=6

GB

2.Andante

BK=1

BK=2

BK=3

BK=4

BK=5

BK=6
