

5. Allegro

BK=1

BK=2

BK=3

BK=4

BK=5

BK=6

BK=7

BK=8

BK=9

BK=10

BK=11

BK=12

BK=13

BK=14

BK=15

BK=16

BK=17

BK=18

5. Allegro

BK=1

BK=2

BK=3

BK=4

BK=5

BK=6

BK=7

BK=8

BK=9

BK=10

BK=11

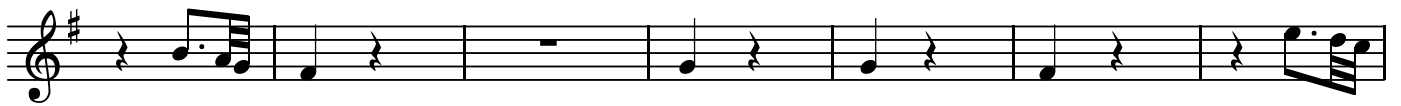

BK=12

BK=13

BK=14

BK=15

BK=16

BK=17

BK=18

A

5. Allegro

BK=1

A
BK=2

BK=3

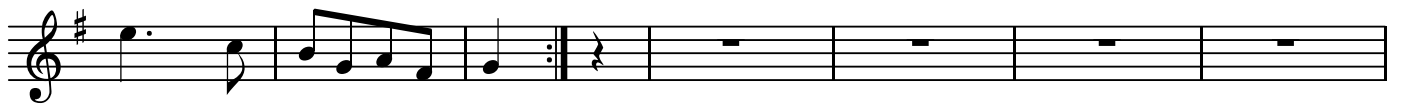

BK=4

BK=5

BK=6

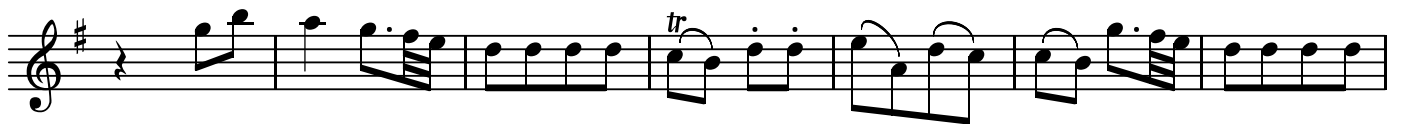

BK=7

BK=8

BK=9

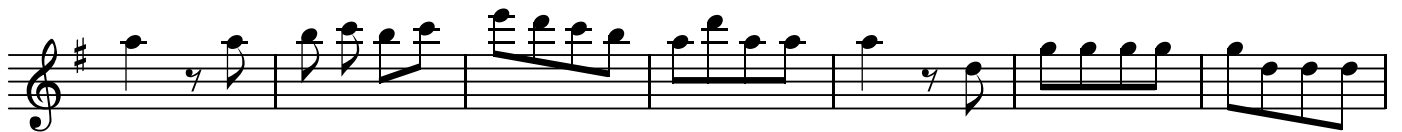

BK=10

BK=11

BK=12

BK=13

BK=14

BK=15

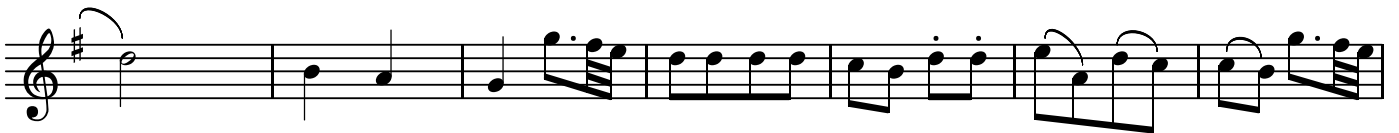

BK=16

BK=17

BK=18

T

5. Allegro

BK=1

BK=2

BK=3

BK=4

BK=5

BK=6

BK=7

BK=8

BK=9

BK=10

BK=11

BK=12

BK=13

BK=14

BK=15

BK=16

BK=17

BK=18

GB

5. Allegro

BK=1

BK=2

BK=3

BK=4

BK=5

BK=6

BK=7

BK=8

BK=9

BK=10

BK=11

BK=12

BK=13

BK=14

BK=15

BK=16

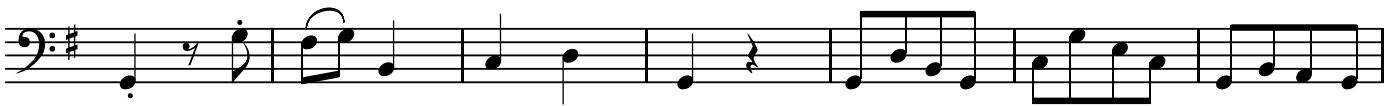

BK=17

BK=18

