

DIVERTIMENT KV186
1. Allegro assai

W.A.Mozart

BK=1

Sf

BK=2

BK=3

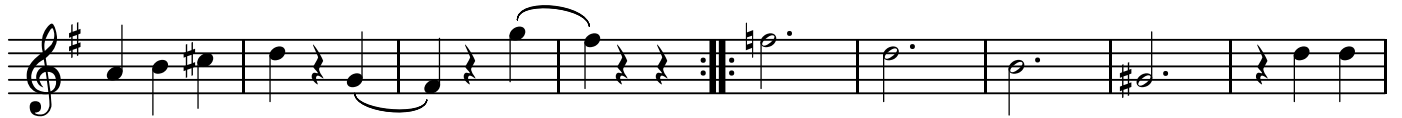

BK=4

BK=5

BK=6

BK=7

DIVERTIMENT KV186

1. Allegro assai

W.A.Mozart

BK=1

S2

BK=2

BK=3

BK=4

BK=5

BK=6

BK=7

A

DIVERTIMENT KV186

1. Allegro assai

W.A.Mozart

BK=1

A

BK=2

BK=3

BK=4

BK=5

BK=6

BK=7

T

DIVERTIMENT KV186

1. Allegro assai

W.A.Mozart

BK=1

T
BK=2

BK=3

BK=4

BK=5

BK=6

BK=7

GB

DIVERTIMENT KV186

1. Allegro assai

W.A.Mozart

BK=1

GB

BK=2

BK=3

BK=4

BK=5

BK=6

BK=7
