

S1

4. Adagio

BK=1

BK=2

BK=3

BK=4

S2

4. Adagio

BK=1

BK=2

BK=3

BK=4

A1

4. Adagio

BK=1

BK=2

BK=3

BK=4

T1

4. Adagio

BK=1

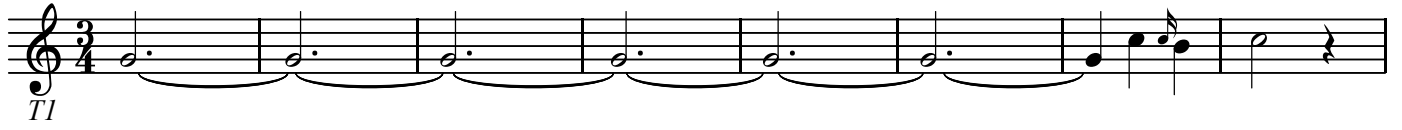

BK=2

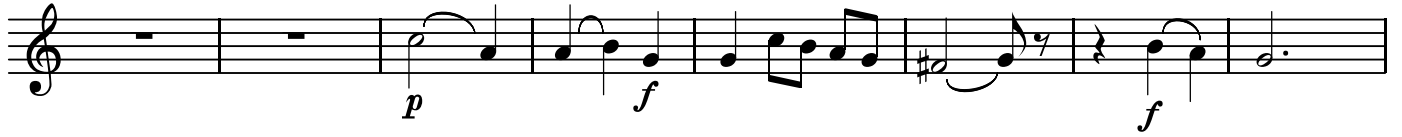

BK=3

BK=4

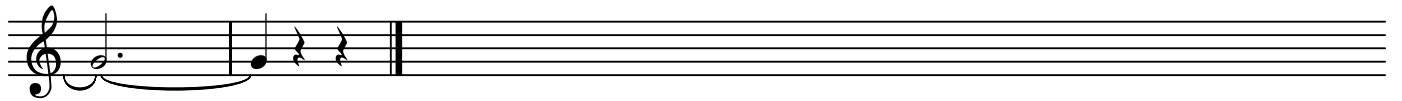

A2

4. Adagio

BK=1

A2

BK=2

BK=3

BK=4

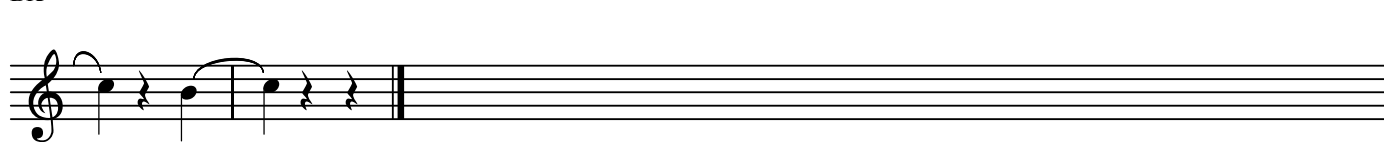

T2

4. Adagio

BK=1

BK=2

BK=3

BK=4

GB

4. Adagio

BK=1

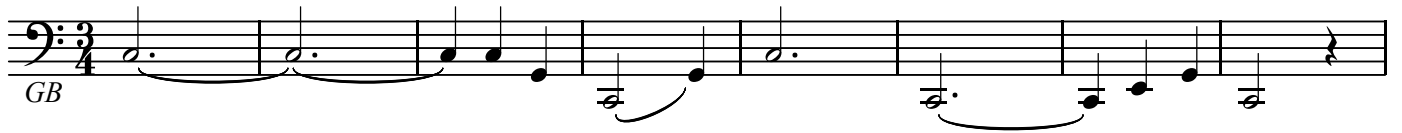

BK=2

BK=3

BK=4

