

3. Andante grazioso

BK=1

BK=2

BK=3

BK=4

BK=5

BK=6

BK=7

BK=8

BK=9

BK=10

BK=11

BK=12

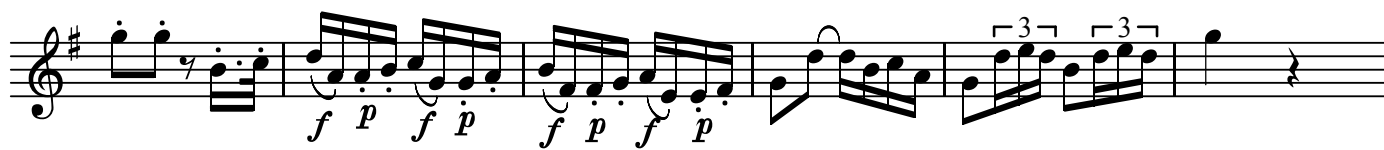

BK=13

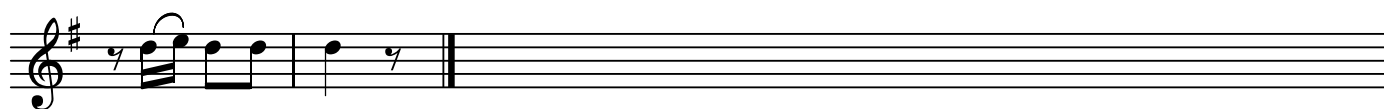

3. Andante grazioso

BK=1

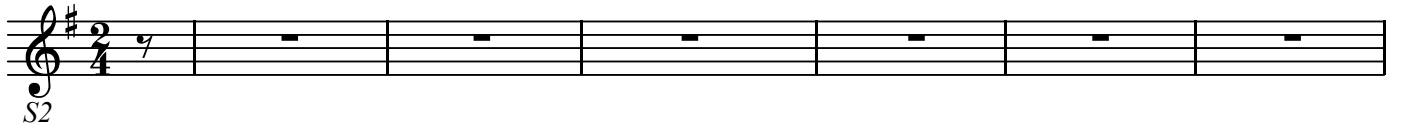

BK=2

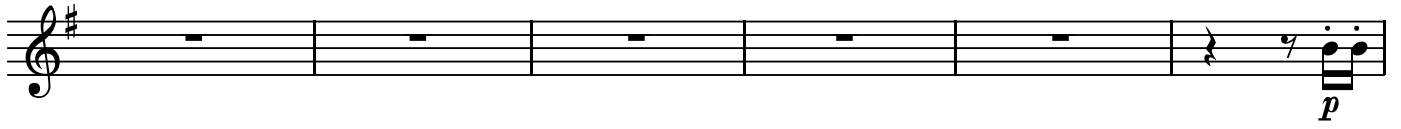

BK=3

BK=4

BK=5

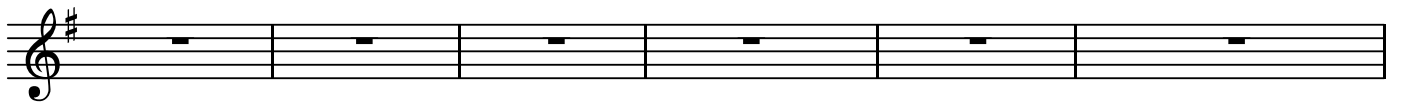

BK=6

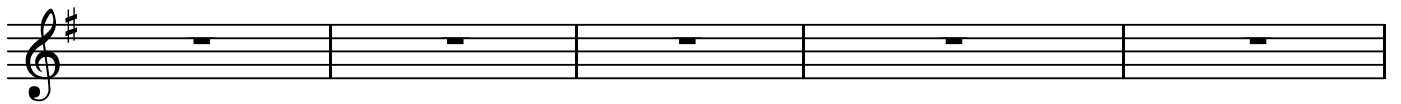

BK=7

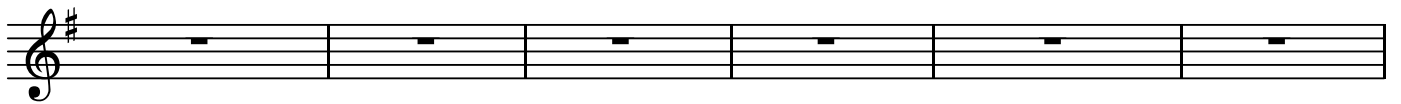

BK=8

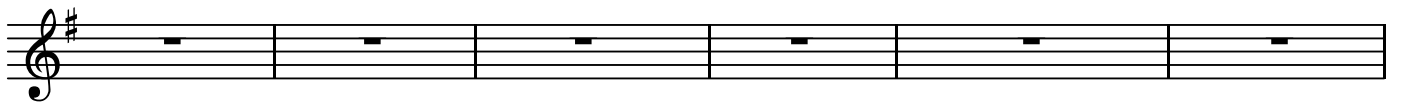

BK=9

BK=10

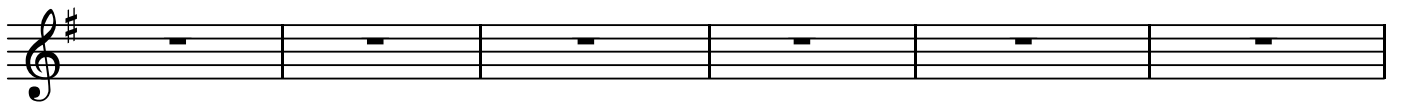

BK=11

BK=12

BK=13

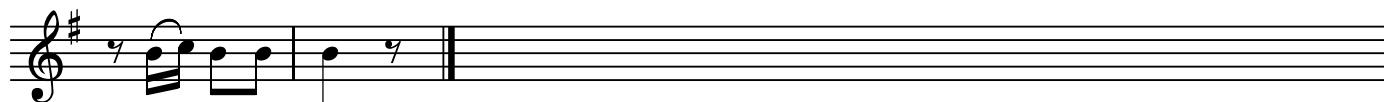

3. Andante grazioso

BK=1

BK=2

BK=3

BK=4

BK=5

BK=6

BK=7

BK=8

BK=9

BK=10

BK=11

BK=12

BK=13

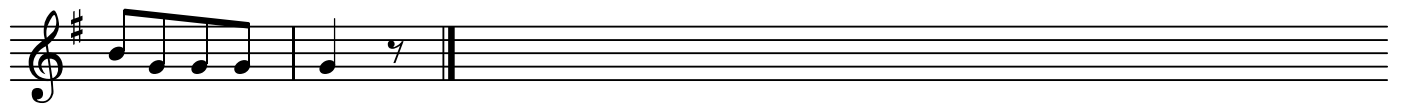

3. Andante grazioso

BK=1

BK=2

BK=3

BK=4

BK=5

BK=6

BK=7

BK=8

BK=9

BK=10

BK=11

BK=12

BK=13

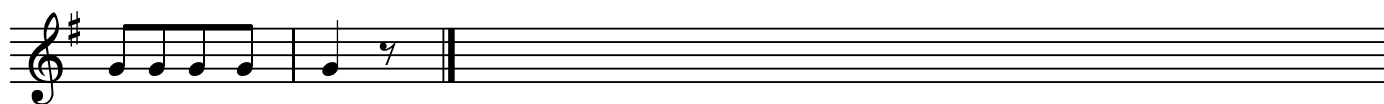

3. Andante grazioso

BK=1

BK=2

BK=3

BK=4

BK=5

BK=6

BK=7

BK=8

BK=9

BK=10

BK=11

BK=12

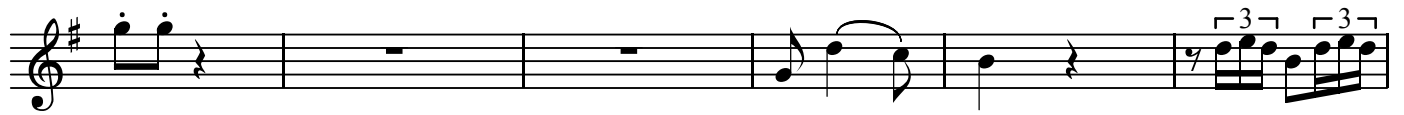

BK=13

3. Andante grazioso

BK=1

*T2*

BK=2

BK=3

*p* *p*

BK=4

BK=5

BK=6

BK=7

BK=8

*f*

BK=9

BK=10

*p* *f* *p* *f* *p* *f* *p*

BK=11

BK=12

BK=13

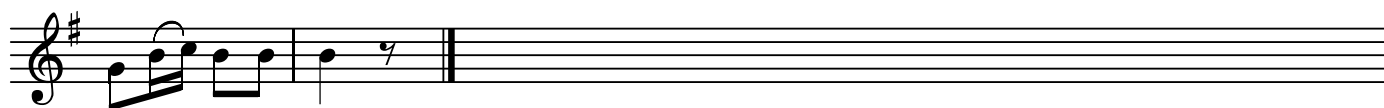

GB

3. Andante grazioso

BK=1

GB

BK=2

BK=3

BK=4

BK=5

BK=6

BK=7

BK=8

BK=9

BK=10

BK=11

BK=12

BK=13

