

2. Menuetto

BK=1

BK=2

BK=3

BK=4

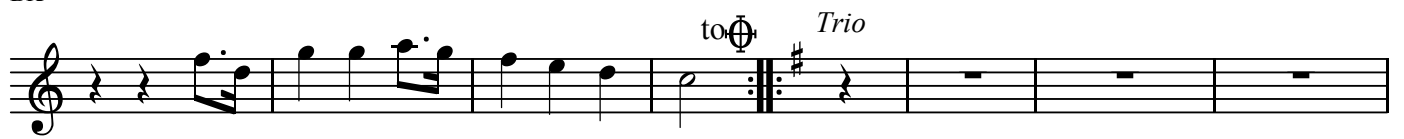

BK=5

BK=6

BK=7

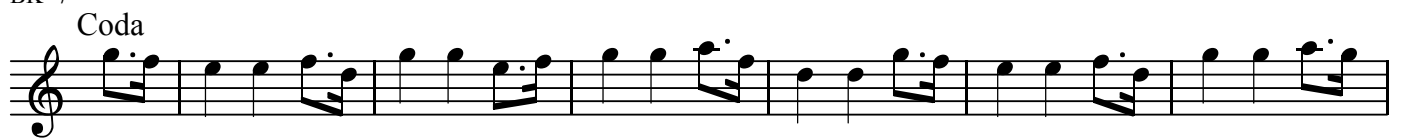

BK=8

2. Menuetto

BK=1

BK=2

BK=3

BK=4

BK=5

BK=6

BK=7

Coda

BK=8

T1

2. Menuetto

BK=1

BK=2

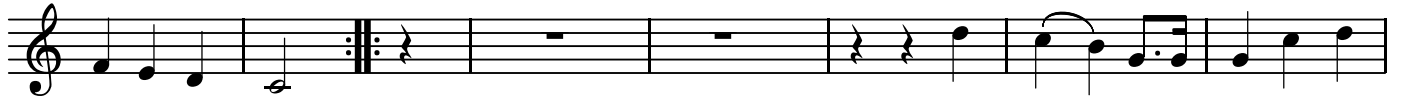

BK=3

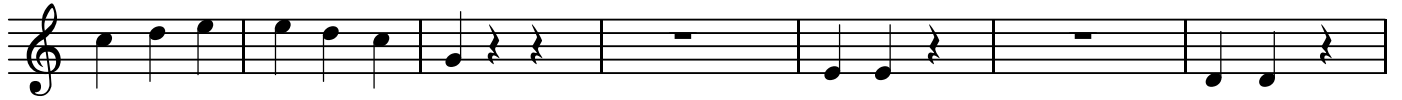

BK=4

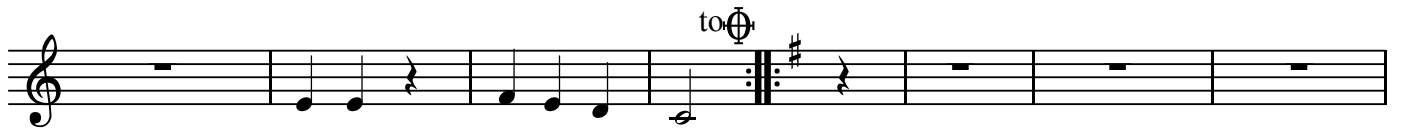

BK=5

BK=6

BK=7

Coda

BK=8

A2

## 2. Menuetto

BK=1

A2

BK=2

BK=3

BK=4

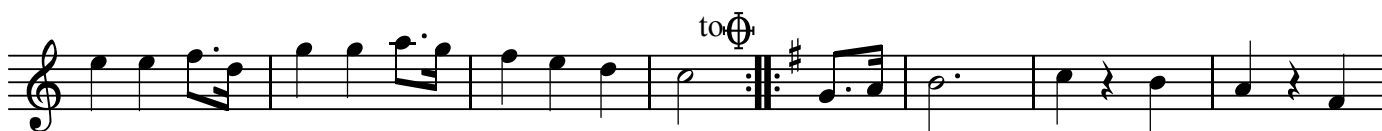

BK=5

BK=6

BK=7

Coda

BK=8

T2

2. Menuetto

BK=1

BK=2

BK=3

BK=4

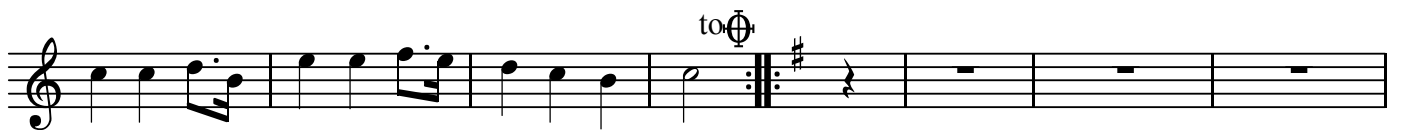

BK=5

BK=6

BK=7

Coda

BK=8

