

S

No. 6

BK=1

BK=2

BK=3

BK=4

BK=5

D.C.

A1

No. 6

BK=1

*Al*

BK=2

BK=3

Fine

BK=4

BK=5

D.C.

A2

No. 6

BK=1

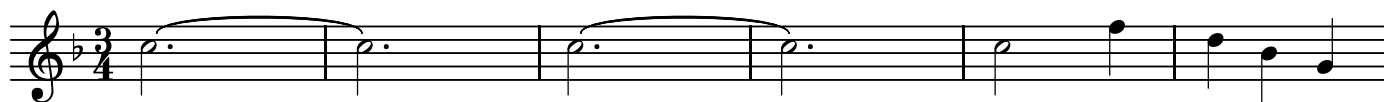

A2  
BK=2

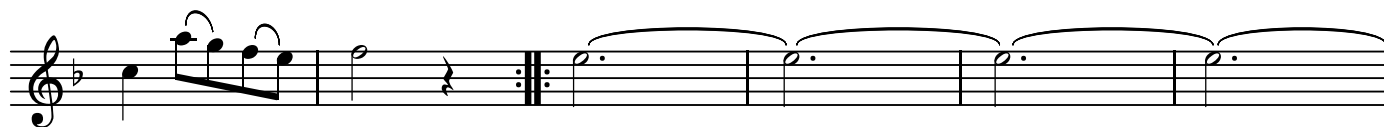

BK=3

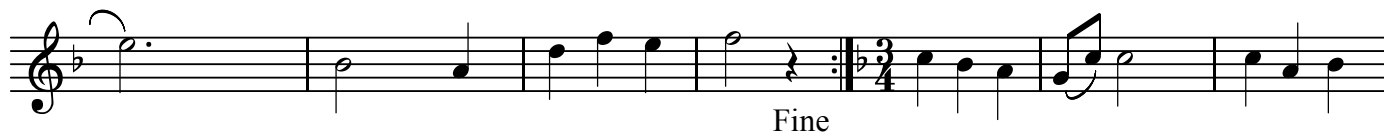

BK=4

BK=5

D.C.

T

No. 6

BK=1

BK=2

BK=3

BK=4

BK=5

D.C.

B

No. 6

BK=1

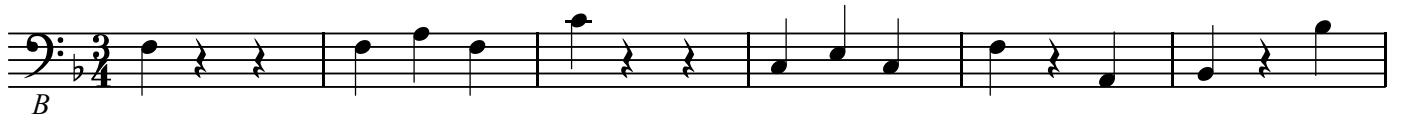

BK=2

BK=3

BK=4

BK=5

