

QUARTETT KV158

1. Allegro

BK=1

BK=2

BK=3

BK=4

BK=5

BK=6

BK=7

BK=8

BK=9

BK=10

BK=11

BK=12

BK=13

BK=14

BK=15

BK=16

BK=17

BK=18

BK=19

QUARTETT KV158

1. Allegro

BK=1

BK=2

BK=3

BK=4

BK=5

BK=6

BK=7

BK=8

BK=9

BK=10

BK=11

BK=12

BK=13

BK=14

BK=15

BK=16

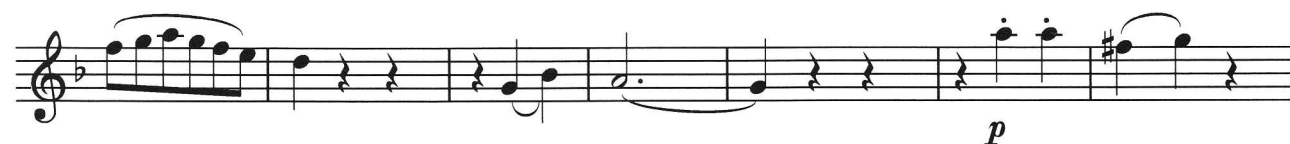

BK=17

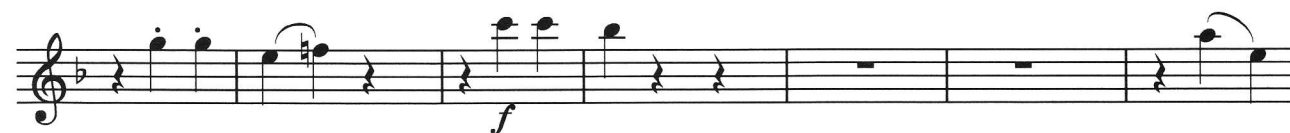

BK=18

BK=19

T

QUARTETT KV158

1. Allegro

BK=1

BK=2

BK=3

BK=4

BK=5

BK=6

BK=7

BK=8

BK=9

BK=10

B

QUARTETT KV158

1. Allegro

BK=1

BK=2

BK=3

BK=4

BK=5

BK=6

BK=7

BK=8

BK=9

BK=10

