

Sn/S

DIVERTIMENT KV136  
2. Andante

W.A.Mozart

BK=1

Sn/S

BK=2

BK=3

BK=4

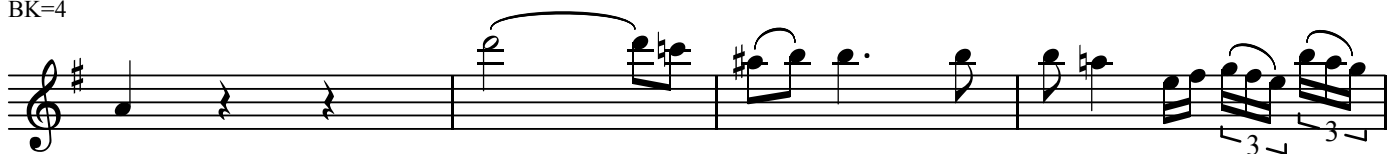

BK=5

BK=6

BK=7

BK=8

BK=9

BK=10

BK=11

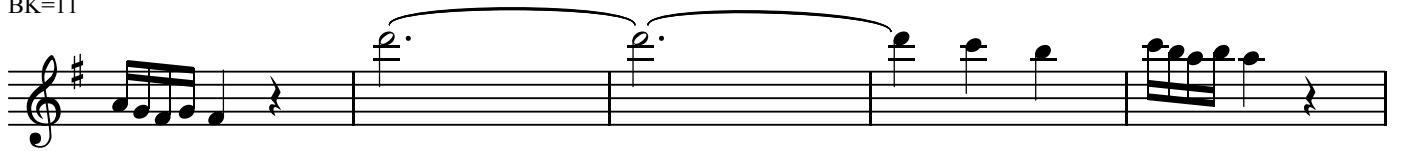

BK=12

BK=13

BK=14

BK=15

BK=16

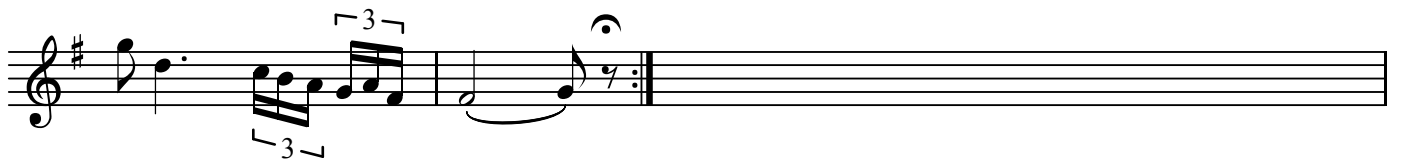

DIVERTIMENT KV136  
2. Andante

W.A.Mozart

BK=1

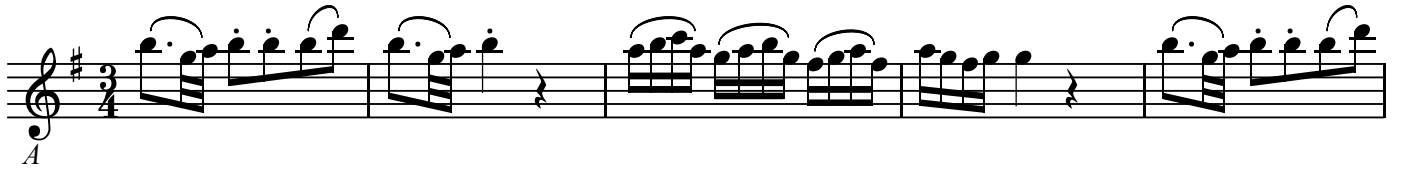

BK=2

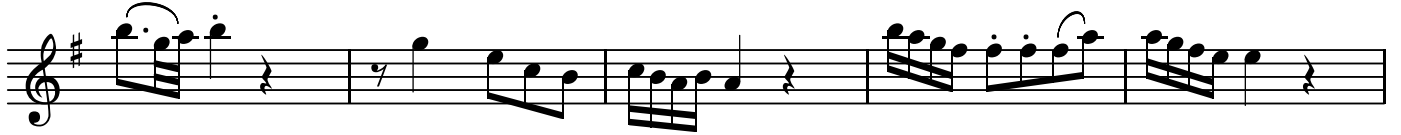

BK=3

BK=4

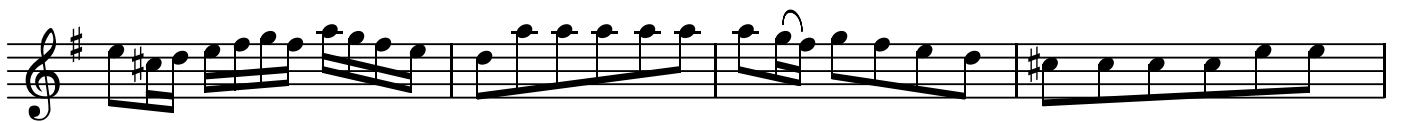

BK=5

BK=6

BK=7

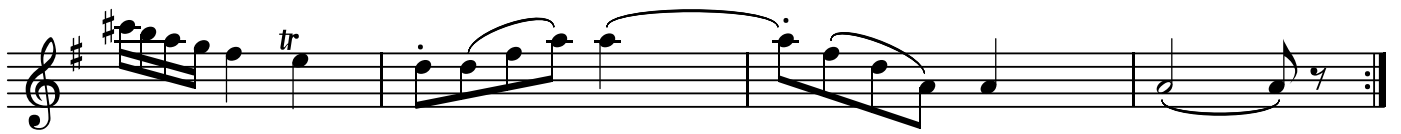

BK=8

BK=9

BK=10

BK=11

BK=12

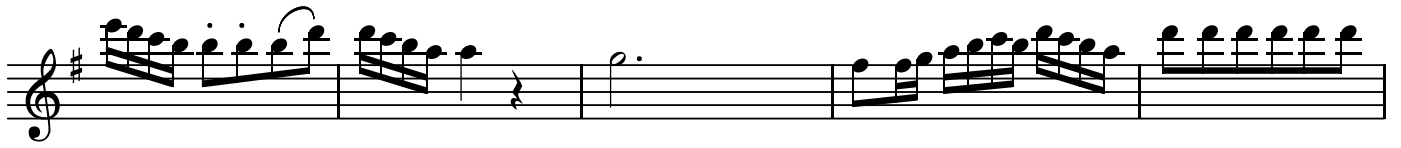

BK=13

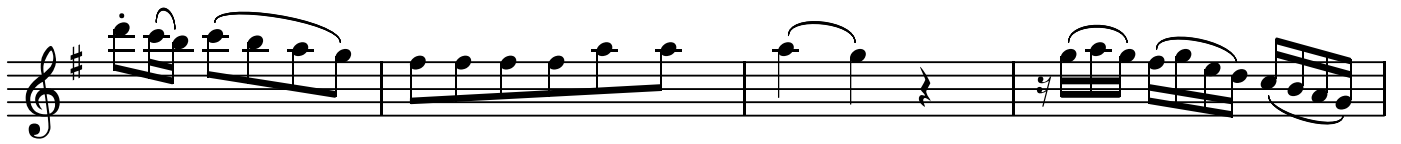

BK=14

BK=15

BK=16

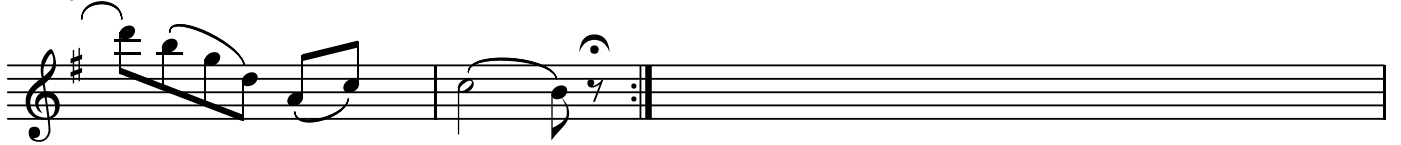

T

DIVERTIMENT KV136  
2. Andante

W.A.Mozart

BK=1

BK=2

BK=3

BK=4

BK=5

BK=6

BK=7

BK=8

BK=9

BK=10

# DIVERTIMENT KV136

2. Andante

W.A.Mozart

BK=1

GB

BK=2

BK=3

BK=4

BK=5

BK=6

BK=7

BK=8

BK=9

BK=10

