

A1

4. かくて主の栄光は現れ

BK=1 Allegro

BK=2

BK=3

BK=4

BK=5

BK=6

BK=7

BK=8

BK=9

BK=10

BK=11

BK=12

BK=13

BK=14

BK=15

BK=16

BK=17

BK=18

BK=19

BK=20

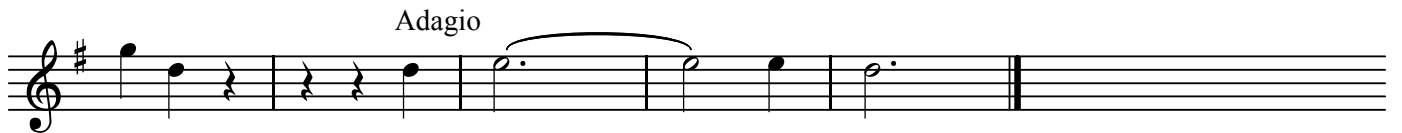

4. かくて主の栄光は現れ

BK=1

BK=2

BK=3

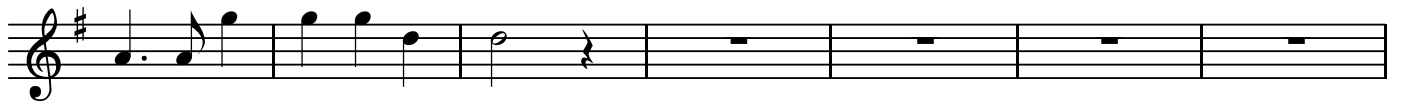

BK=4

BK=5

BK=6

BK=7

BK=8

BK=9

BK=10

BK=11

BK=12

BK=13

BK=14

BK=15

BK=16

BK=17

BK=18

BK=19

BK=20

## 4. かくて主の栄光は現れ

BK=1

BK=2

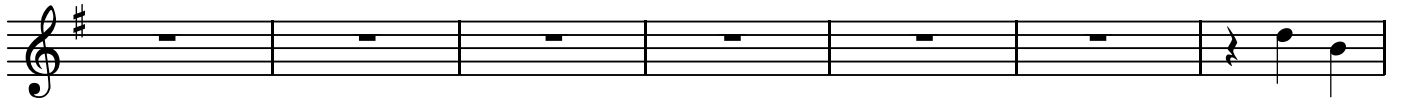

BK=3

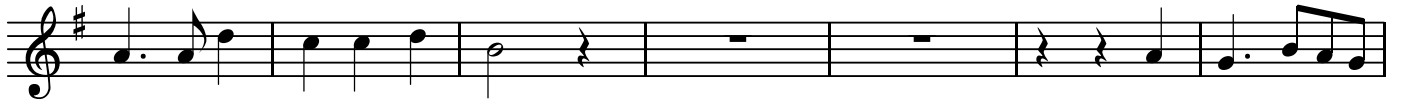

BK=4

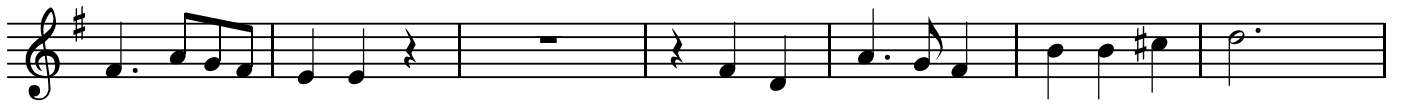

BK=5

BK=6

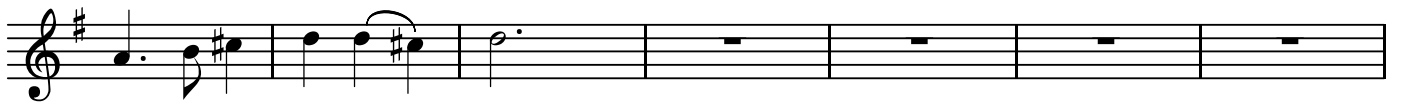

BK=7

BK=8

BK=9

BK=10

BK=11

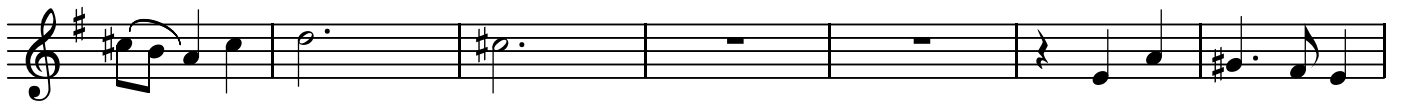

BK=12

BK=13

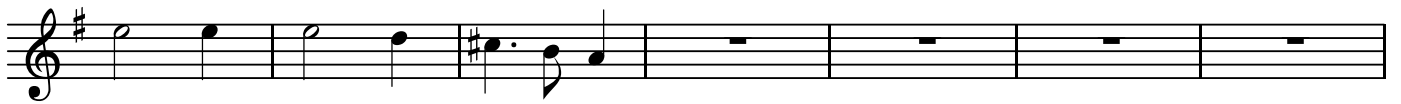

BK=14

BK=15

BK=16

BK=17

BK=18

BK=19

BK=20

## 4. かくて主の栄光は現れ

BK=1

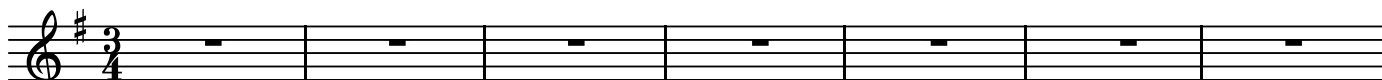

A2

BK=2

BK=3

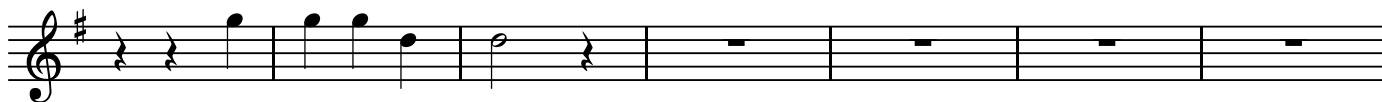

BK=4

BK=5

BK=6

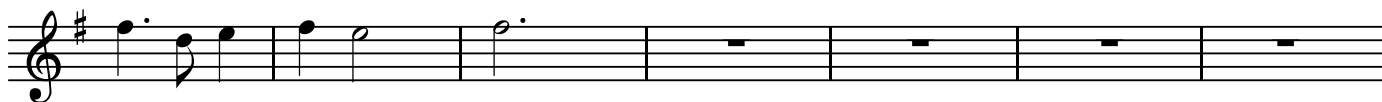

BK=7

BK=8

BK=9

BK=10

BK=11

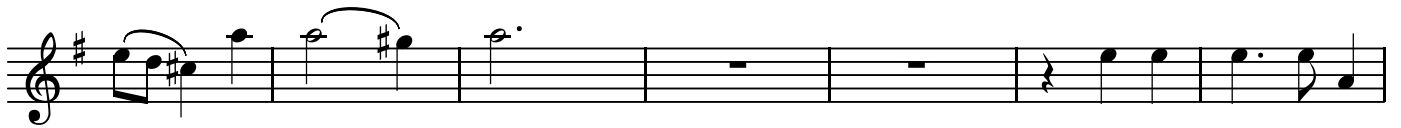

BK=12

BK=13

BK=14

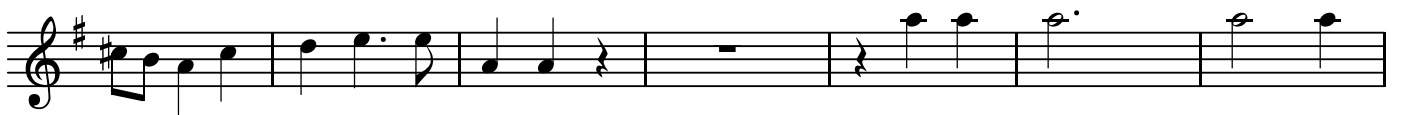

BK=15

BK=16

BK=17

BK=18

BK=19

BK=20

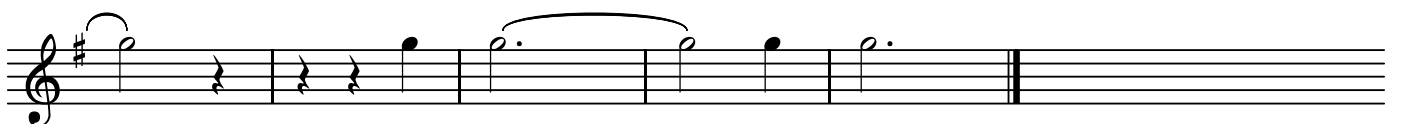

4. かくて主の栄光は現れ

BK=1

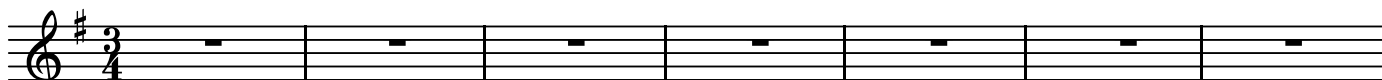

T2

BK=2

BK=3

BK=4

BK=5

BK=6

BK=7

BK=8

BK=9

BK=10

B

4. かくて主の栄光は現れ

BK=1

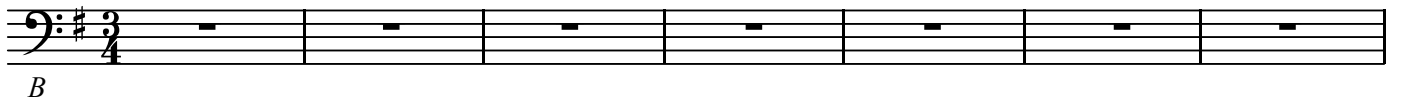

BK=2

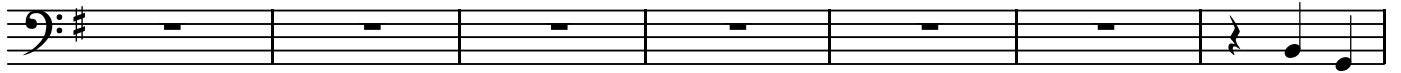

BK=3

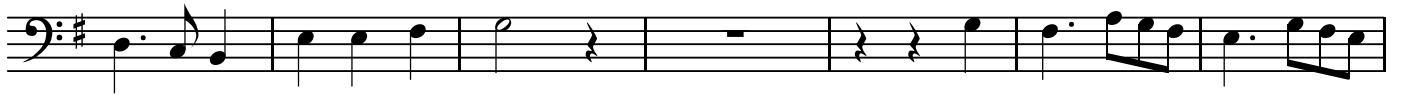

BK=4

BK=5

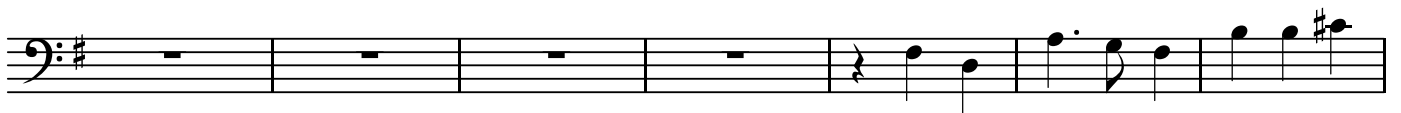

BK=6

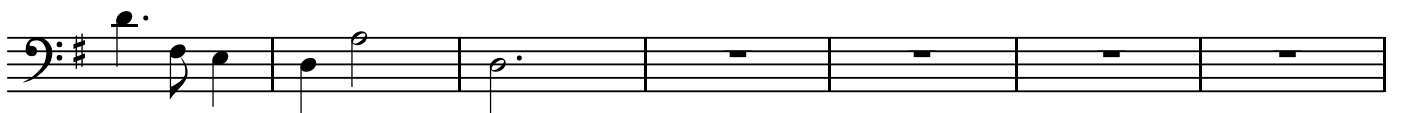

BK=7

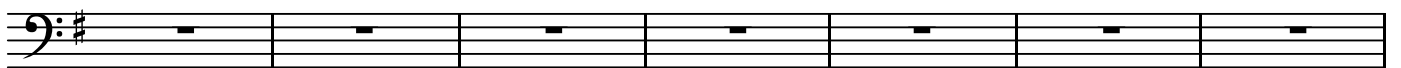

BK=8

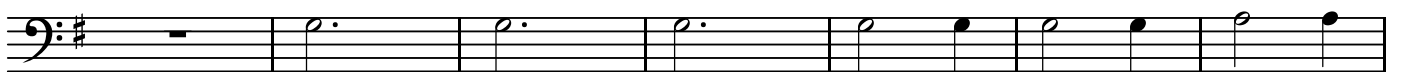

BK=9

BK=10

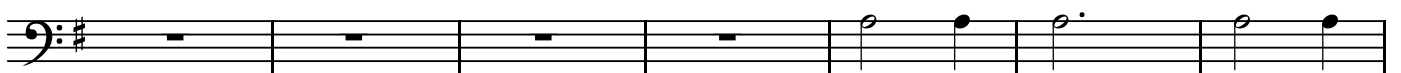

BK=11

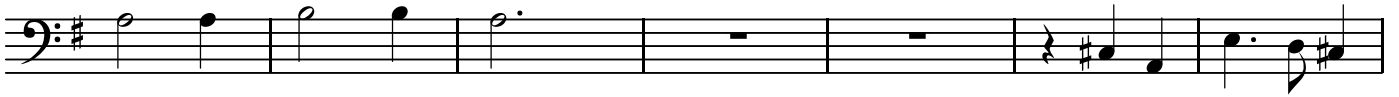

BK=12

BK=13

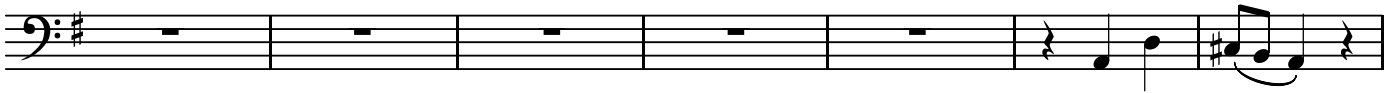

BK=14

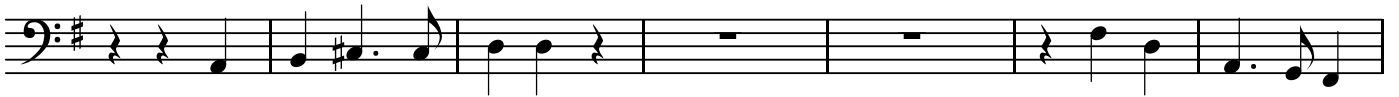

BK=15

BK=16

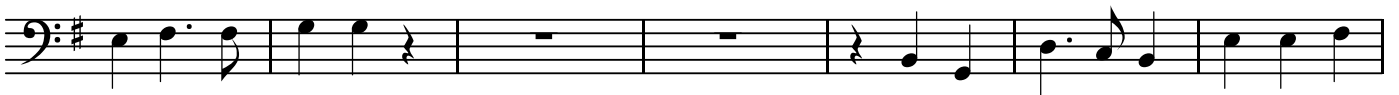

BK=17

BK=18

BK=19

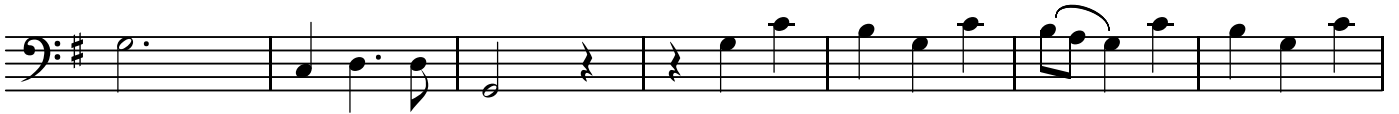

BK=20

GB

4. かくて主の栄光は現れ

BK=1

BK=2

BK=3

BK=4

BK=5

BK=6

BK=7

BK=8

BK=9

BK=10

BK=11

BK=12

BK=13

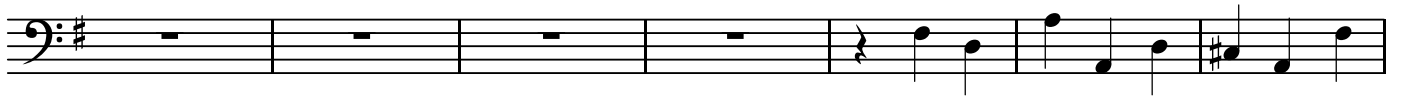

BK=14

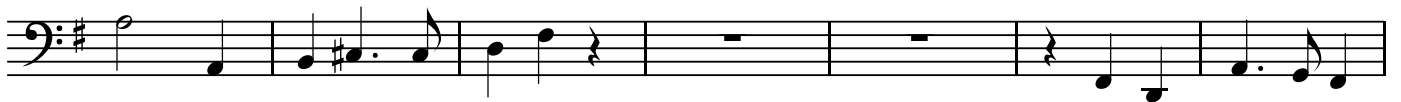

BK=15

BK=16

BK=17

BK=18

BK=19

BK=20

