

S

7. Menuetto

BK=1

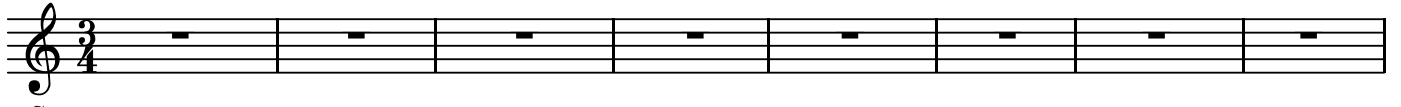

S

BK=2

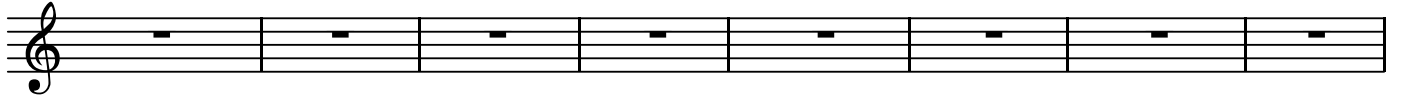

BK=3

BK=4

BK=5

BK=6

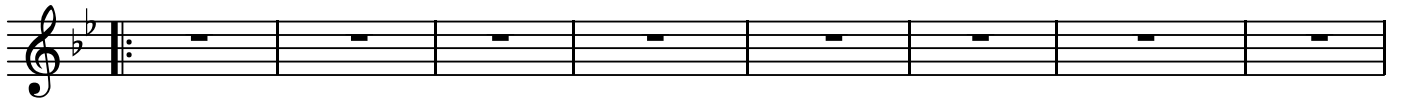

BK=7

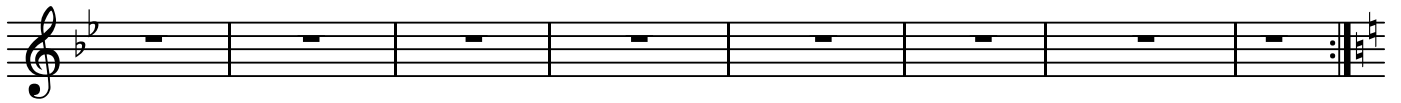

BK=8

BK=9

A1

7. Menuetto

BK=1

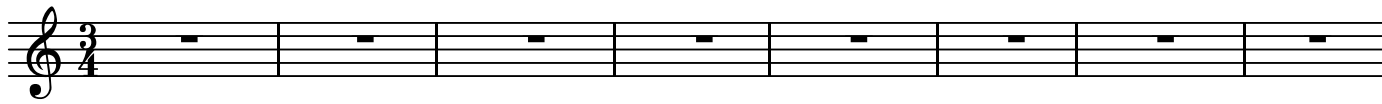

Al
BK=2

BK=3

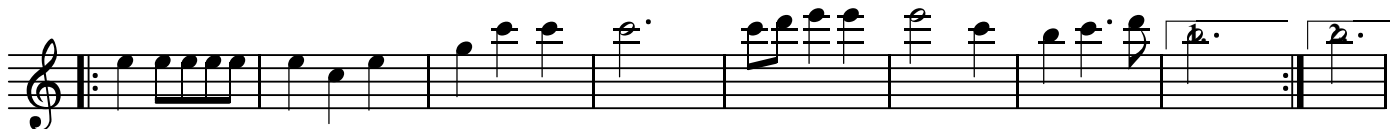

BK=4

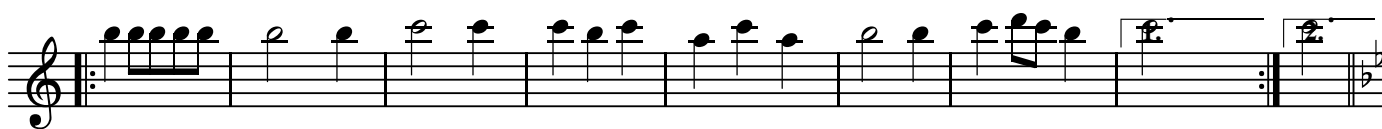

BK=5

BK=6

BK=7

BK=8

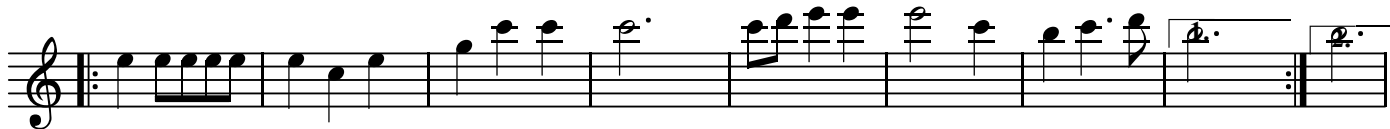

BK=9

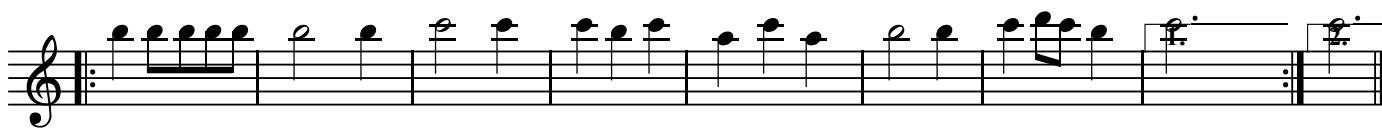

7. Menuetto

BK=1

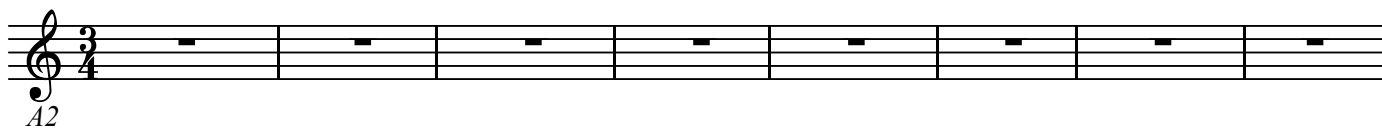

BK=2

BK=3

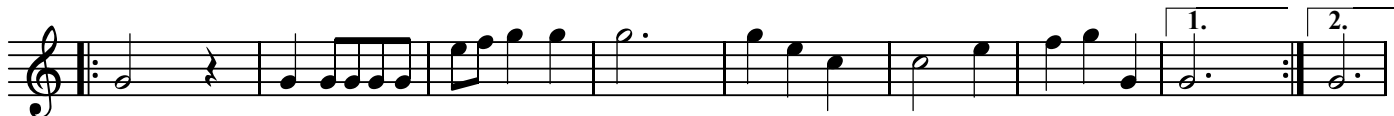

BK=4

BK=5

BK=6

BK=7

BK=8

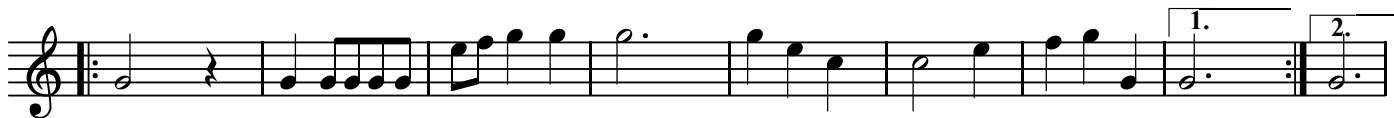

BK=9

T2

7. Menuetto

BK=1

T2
BK=2

BK=3

BK=4

BK=5

BK=6

BK=7

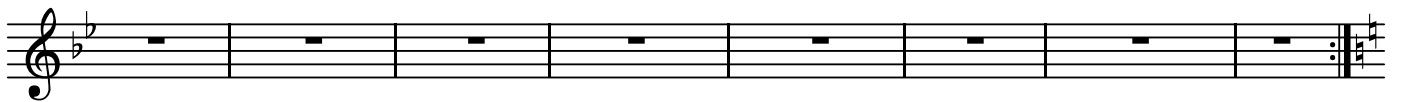

BK=8

BK=9

B

7. Menuetto

BK=1

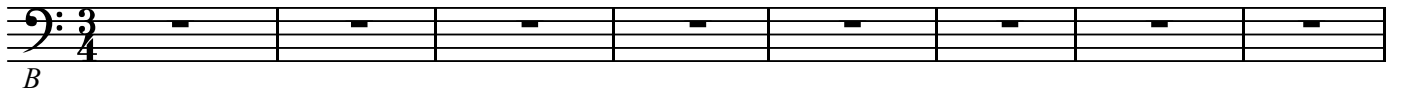

BK=2

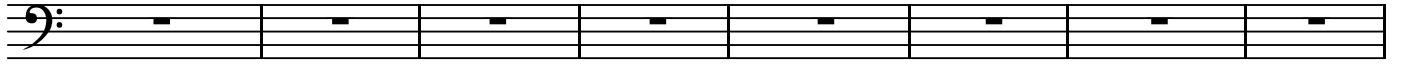

BK=3

BK=4

BK=5

BK=6

BK=7

BK=8

BK=9

