

A1

6.Air

BK=1

Al

BK=2

BK=3

BK=4

BK=5

BK=6

BK=7

BK=8

A2

6.Air

BK=1

A2
BK=2

BK=3

BK=4

BK=5

BK=6

BK=7

BK=8

A3

6.Air

BK=1

A3
BK=2

BK=3

BK=4

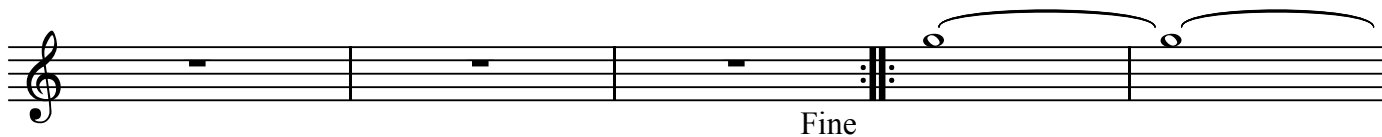

Fine

BK=5

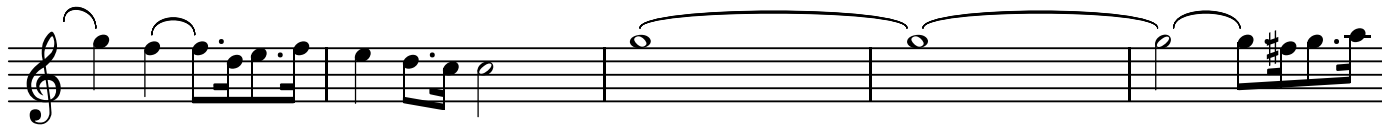

BK=6

BK=7

BK=8

D.C.

T1

6.Air

BK=1

T1

BK=2

BK=3

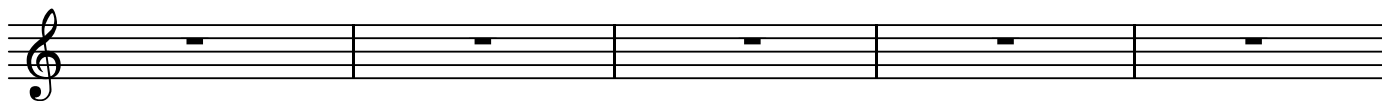

BK=4

Fine

BK=5

BK=6

BK=7

BK=8

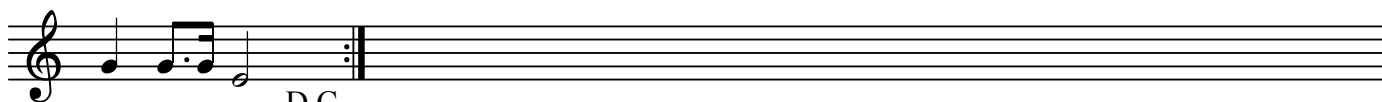

D.C.

T2

6.Air

BK=1

T2
BK=2

BK=3

BK=4

Fine

BK=5

BK=6

BK=7

BK=8

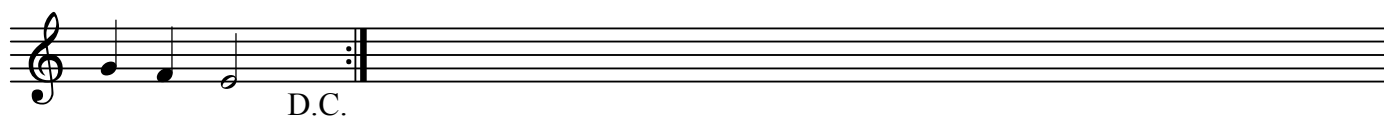

D.C.

B

6.Air

BK=1

BK=2

BK=3

BK=4

BK=5

BK=6

BK=7

BK=8
