

S

# 5. Menuetto

BK=1

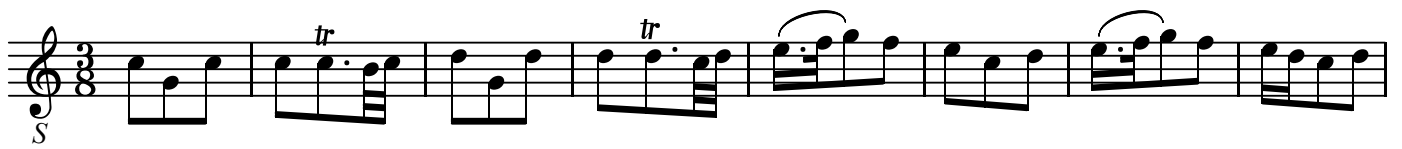

BK=2

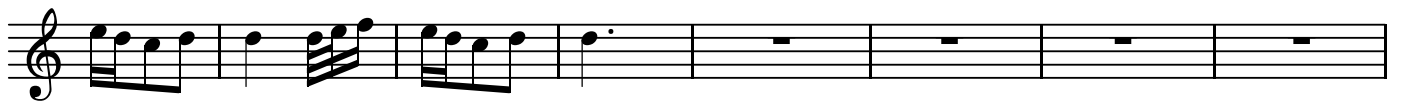

BK=3

BK=4

BK=5

BK=6

BK=7

BK=8

BK=9

BK=10

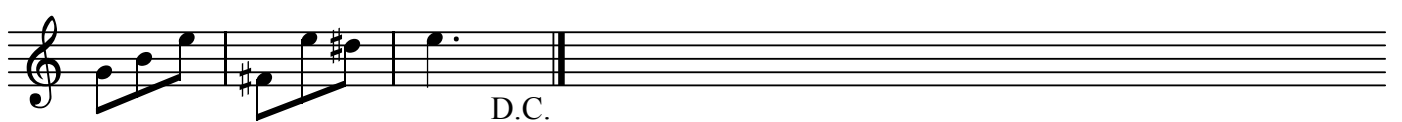

A1

# 5. Menuetto

BK=1

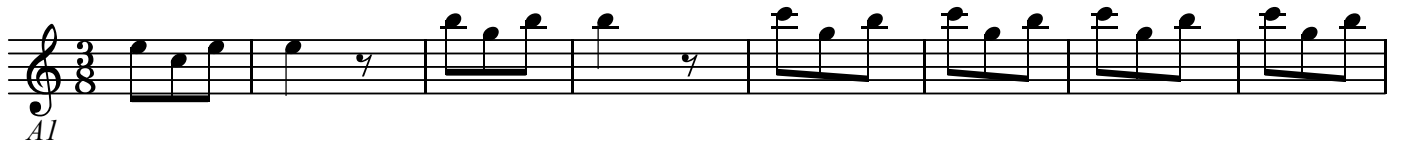

BK=2

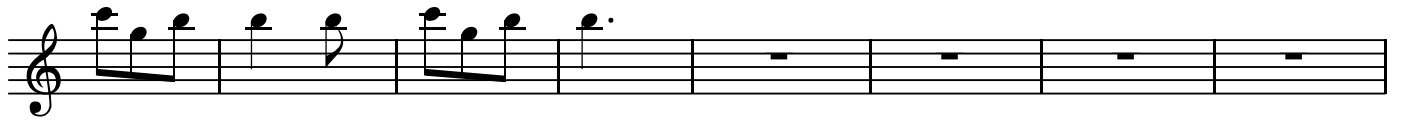

BK=3

BK=4

BK=5

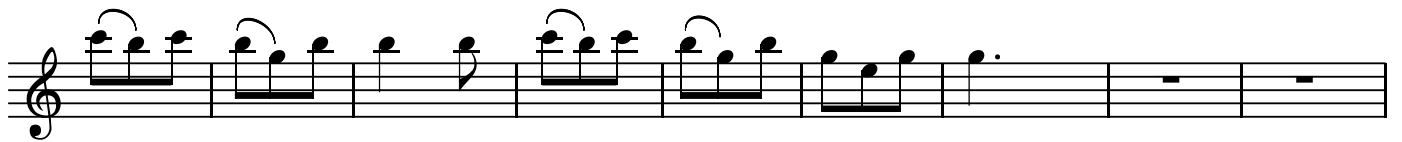

BK=6

Fine

BK=7

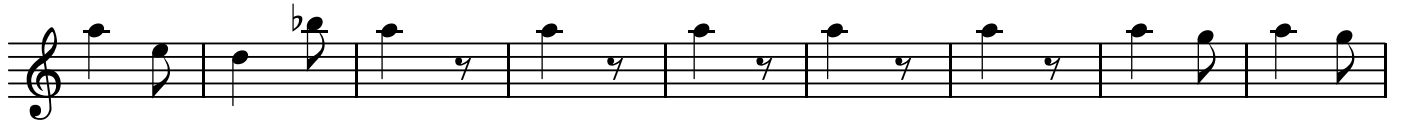

BK=8

BK=9

BK=10

D.C.

# 5. Menuetto

BK=1

A2  
BK=2

BK=3

BK=4

BK=5

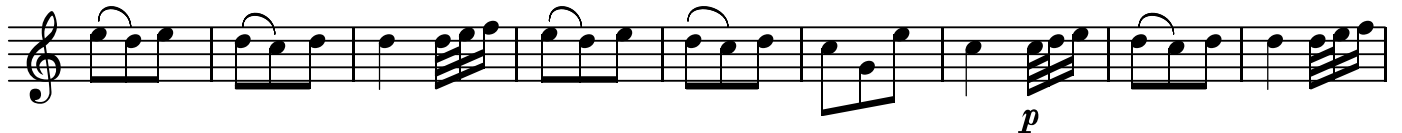

BK=6

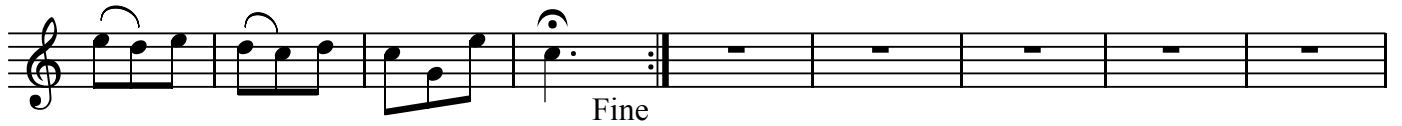

BK=7

BK=8

BK=9

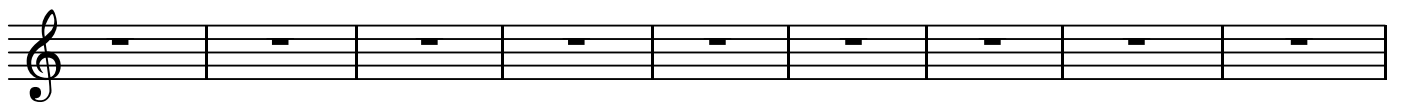

BK=10

T1

# 5. Menuetto

BK=1

*T1*  
BK=2

BK=3

BK=4

BK=5

BK=6

BK=7

BK=8

BK=9

BK=10

T2

# 5. Menuetto

BK=1

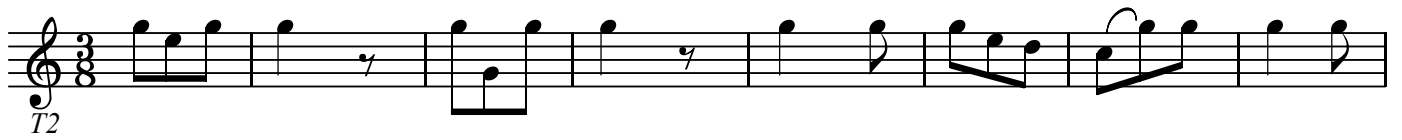

BK=2

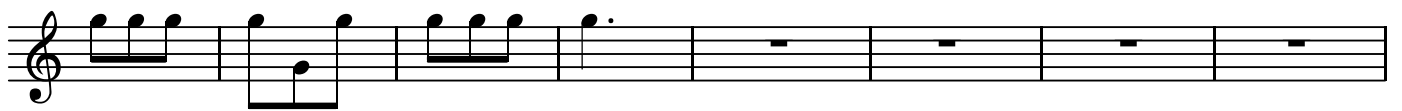

BK=3

BK=4

BK=5

BK=6

BK=7

BK=8

BK=9

BK=10

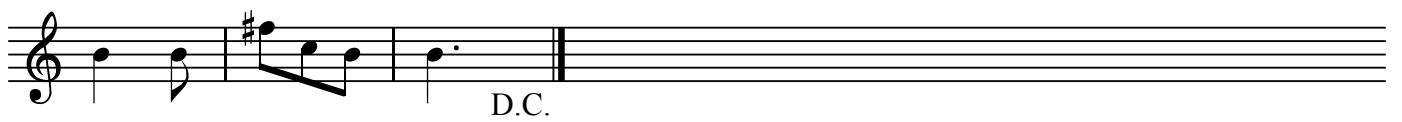

# 5. Menuetto

BK=1

BK=2

BK=3

BK=4

BK=5

BK=6

BK=7

BK=8

BK=9

BK=10
