

S1

11. Allegro

BK=1

S1

BK=2

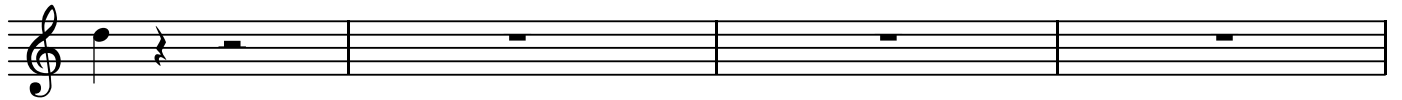

BK=3

BK=4

BK=5

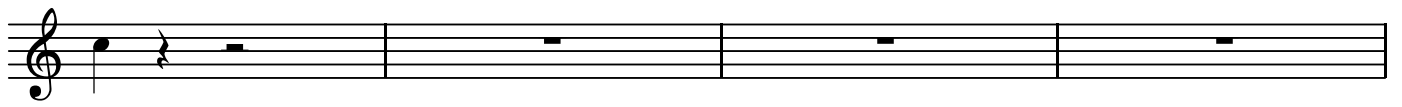

BK=6

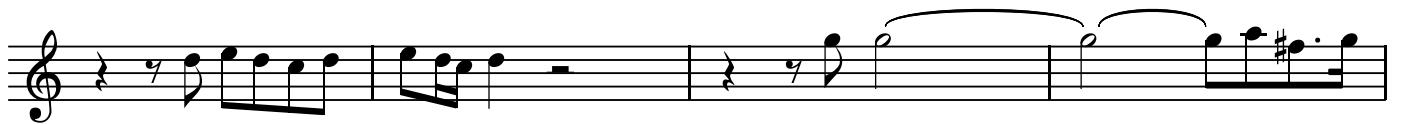

BK=7

BK=8

BK=9

BK=10

BK=11

BK=12

Adagio

BK=10

BK=11

BK=12

A

11. Allegro

BK=1

BK=2

BK=3

BK=4

BK=5

BK=6

BK=7

BK=8

BK=9

BK=10

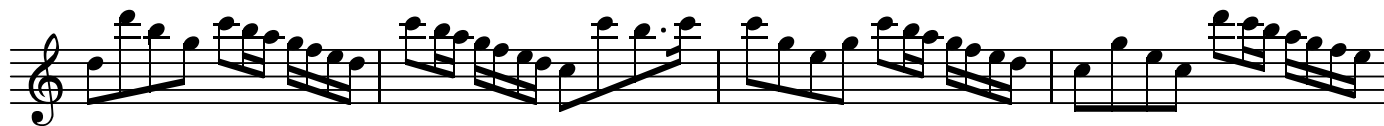

BK=11

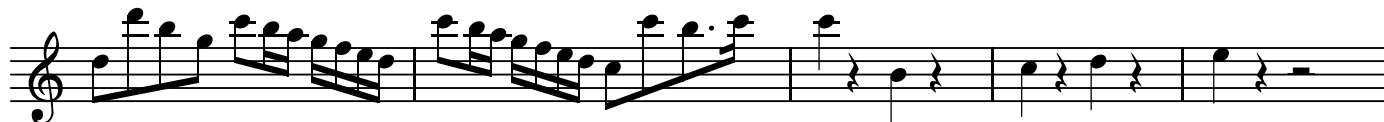

BK=12

T1

11. Allegro

BK=1

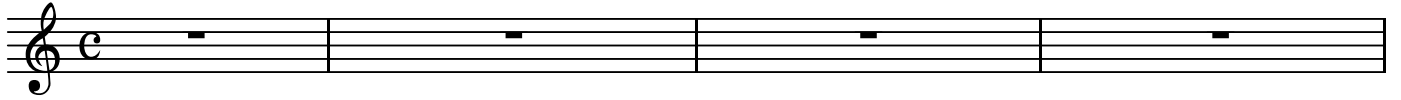

T1
BK=2

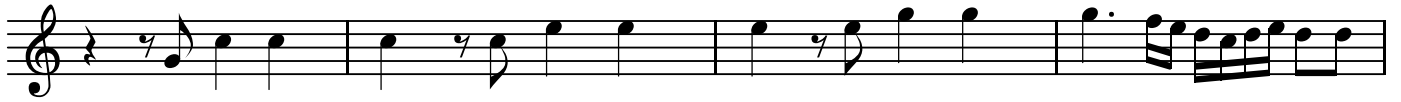

BK=3

BK=4

BK=5

BK=6

BK=7

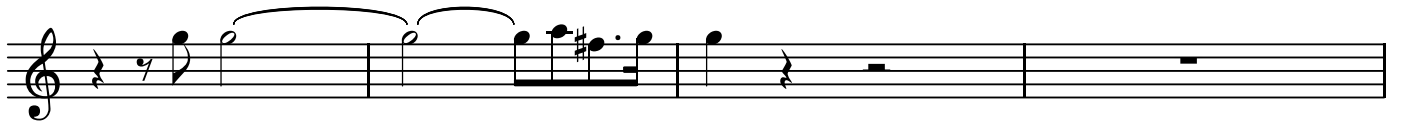

BK=8

BK=9

BK=10

BK=11

BK=12

T2

11. Allegro

BK=1

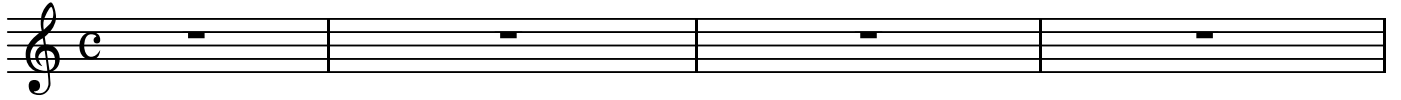

T2
BK=2

BK=3

BK=4

BK=5

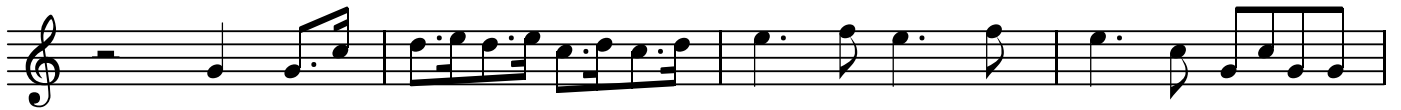

BK=6

BK=7

BK=8

BK=9

BK=10

BK=11

BK=12

B

11. Allegro

BK=1

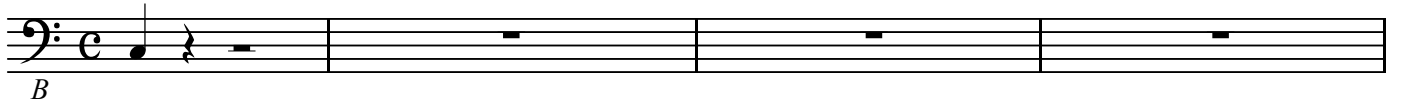

BK=2

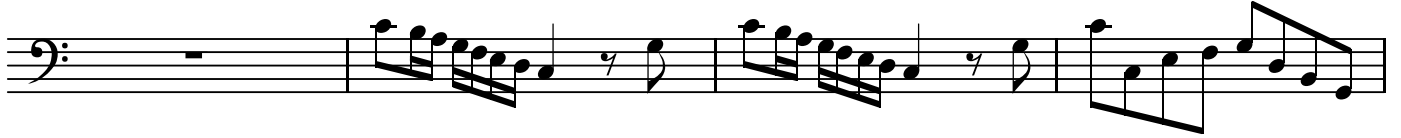

BK=3

BK=4

BK=5

BK=6

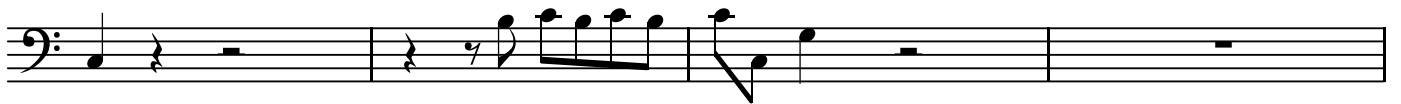

BK=7

BK=8

BK=9

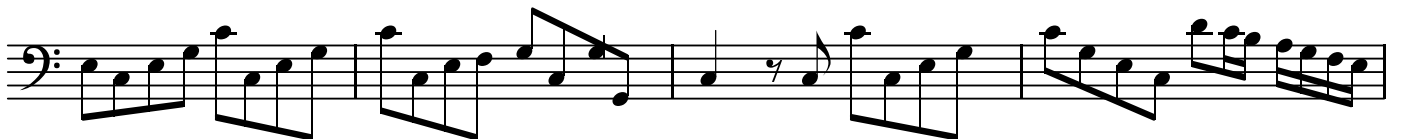

BK=10

BK=11

BK=12

