

S

10. Andante

BK=1

BK=2

BK=3

BK=4

BK=5

BK=6

BK=7

BK=8

BK=9

BK=10

BK=11

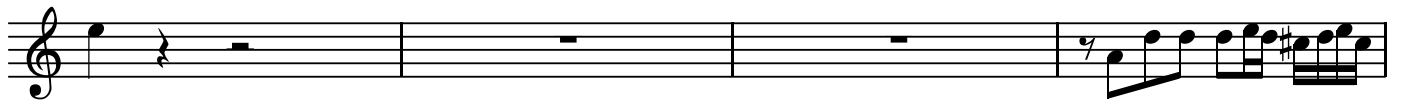

BK=12

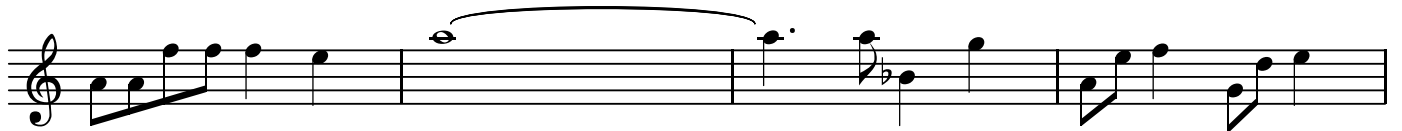

BK=13

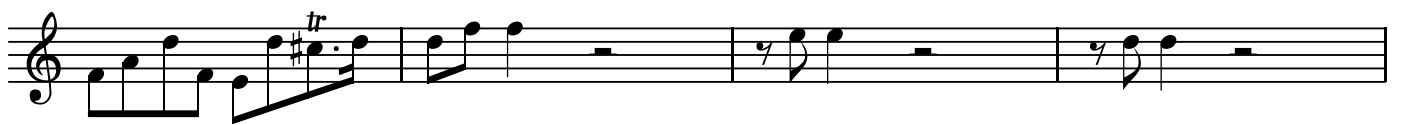

BK=14

BK=15

BK=16

BK=17

A1

# 10. Andante

BK=1

*Al*

BK=2

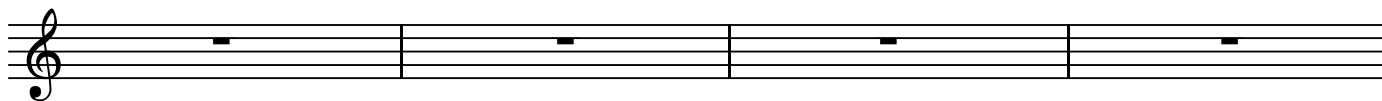

BK=3

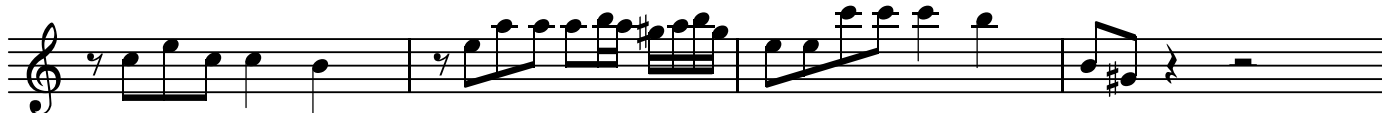

BK=4

BK=5

BK=6

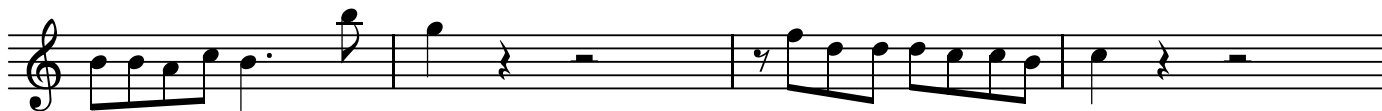

BK=7

BK=8

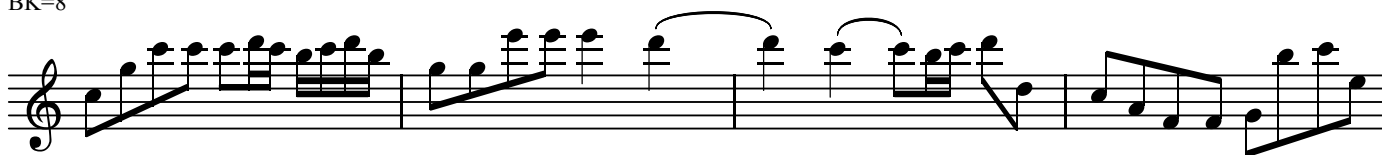

BK=9

BK=10

BK=11

BK=12

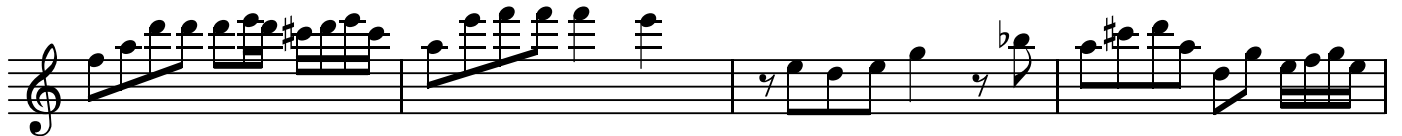

BK=13

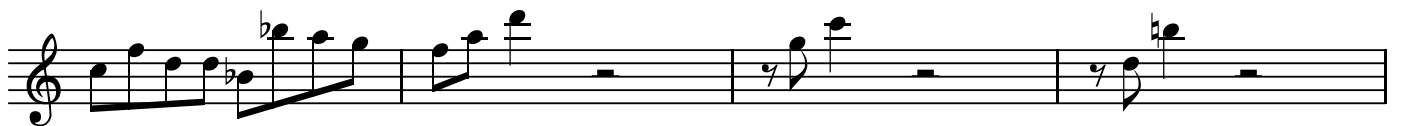

BK=14

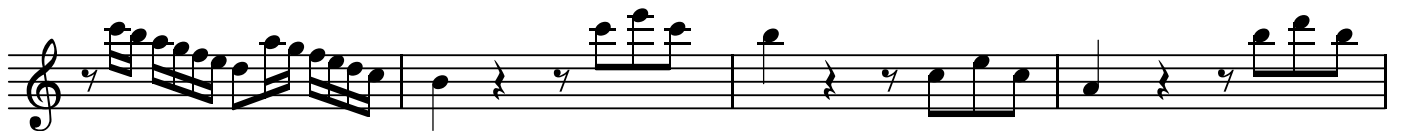

BK=15

BK=16

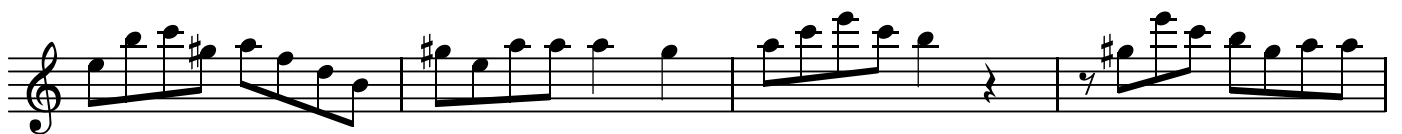

BK=17

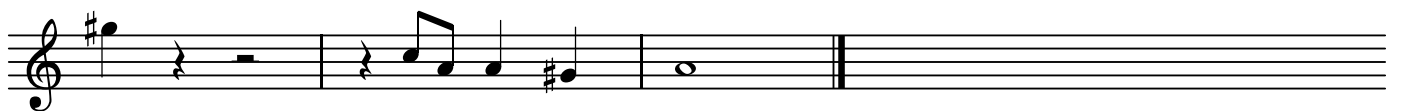

T1

# 10. Andante

BK=1

BK=2

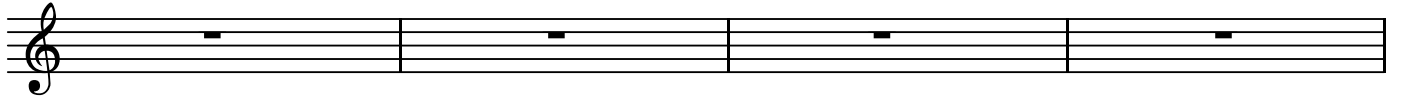

BK=3

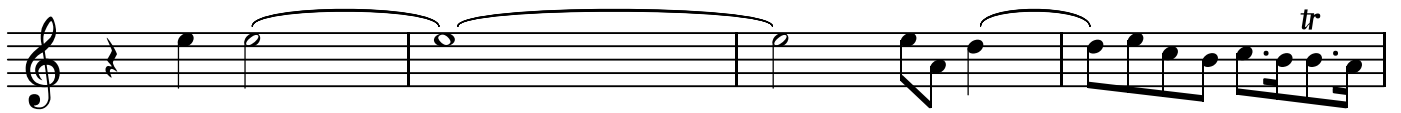

BK=4

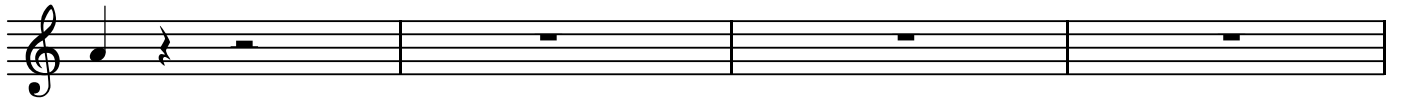

BK=5

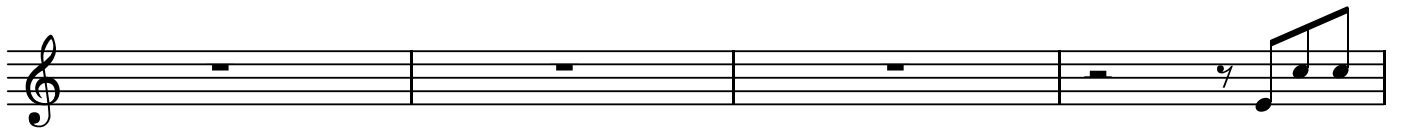

BK=6

BK=7

BK=8

BK=9

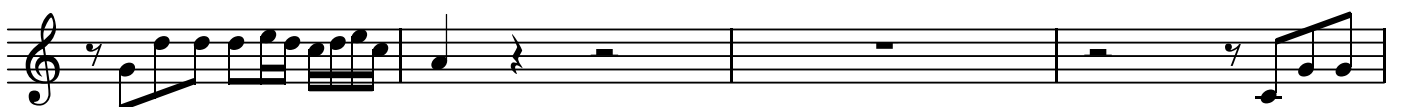

BK=10

BK=11

BK=12

BK=13

BK=14

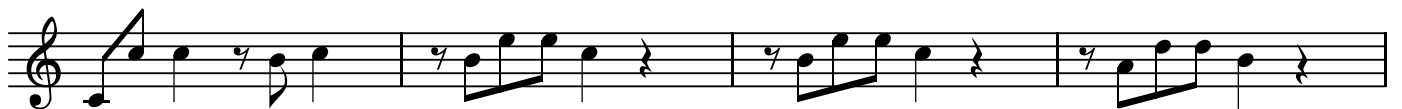

BK=15

BK=16

BK=17

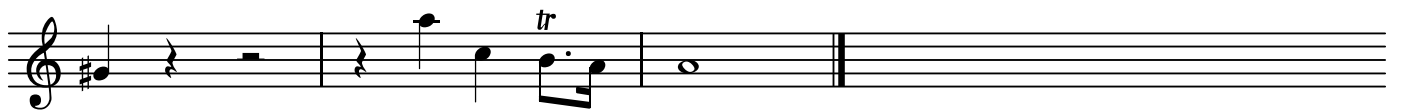

10.Andante

BK=1

BK=2

BK=3

BK=4

BK=5

BK=6

BK=7

BK=8

BK=9

BK=10

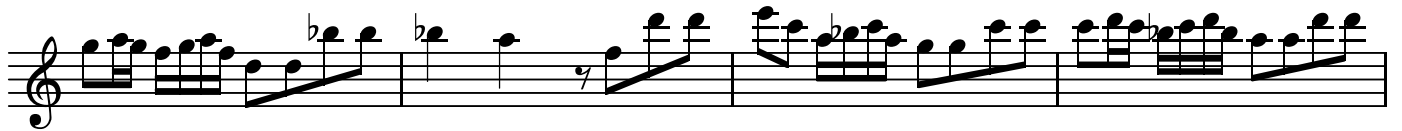

BK=11

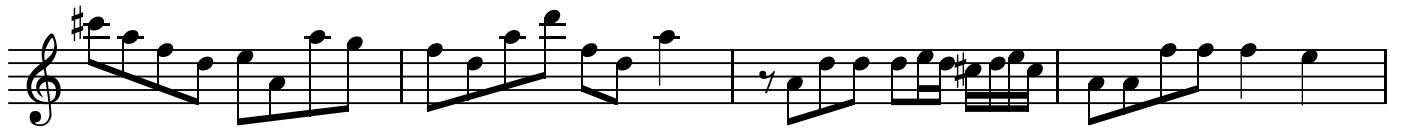

BK=12

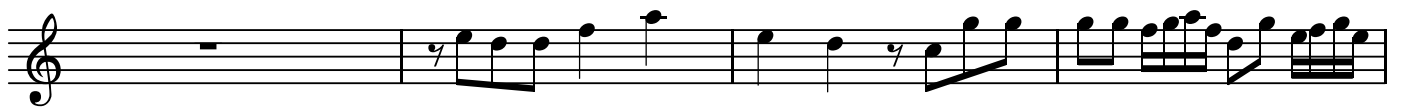

BK=13

BK=14

BK=15

BK=16

BK=17

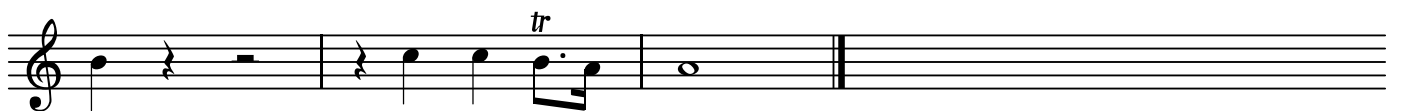

T2

# 10. Andante

BK=1

T2

BK=2

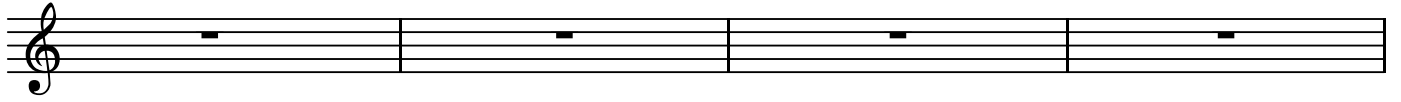

BK=3

BK=4

BK=5

BK=6

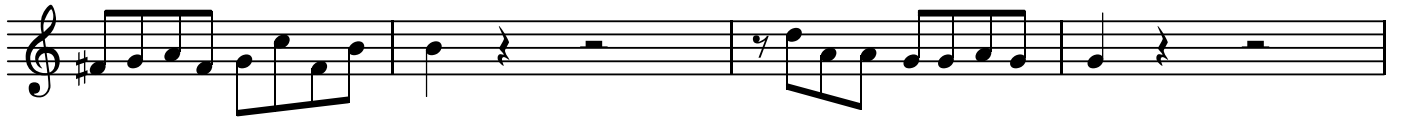

BK=7

BK=8

BK=9

BK=10

BK=11

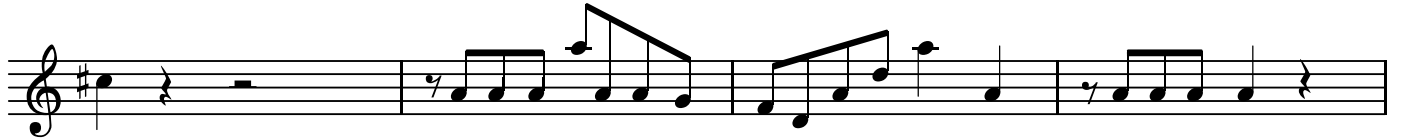

BK=12

BK=13

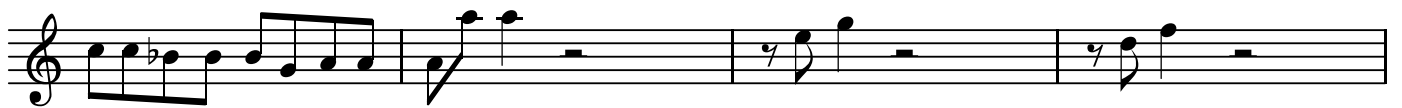

BK=14

BK=15

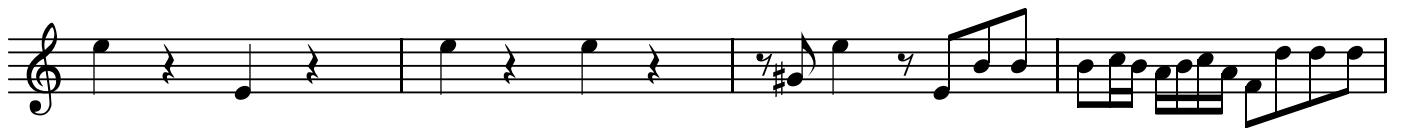

BK=16

BK=17

B

10. Andante

BK=1

BK=2

BK=3

BK=4

BK=5

BK=6

BK=7

BK=8

BK=9

BK=10

BK=11

BK=12

BK=13

BK=14

BK=15

BK=16

BK=17

