

クリスマス オラトリオ  
第3番 備えせよ、シオンよ、心からなる愛をもて

J.S.Bach

BK=1 Allegretto

BK=2

BK=3

BK=4

BK=5

BK=6

BK=7

BK=8

BK=9

BK=10

BK=11

BK=12

BK=13

BK=14

BK=15

BK=16

BK=17

BK=18

BK=19

BK=20

クリスマス オラトリオ  
第3番 備えせよ、シオンよ、心からなる愛をもて

J.S.Bach

BK=1

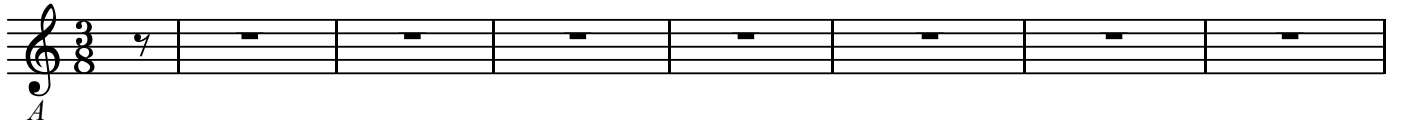

BK=2

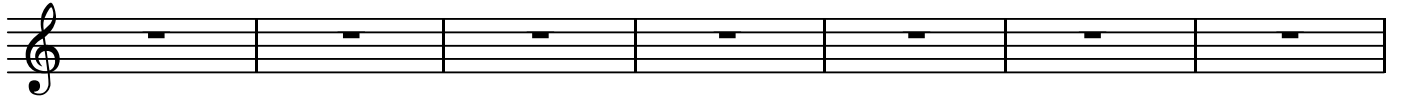

BK=3

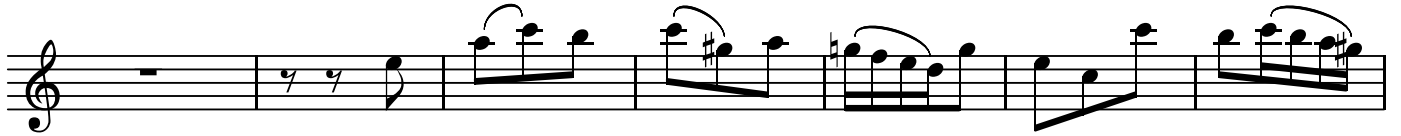

BK=4

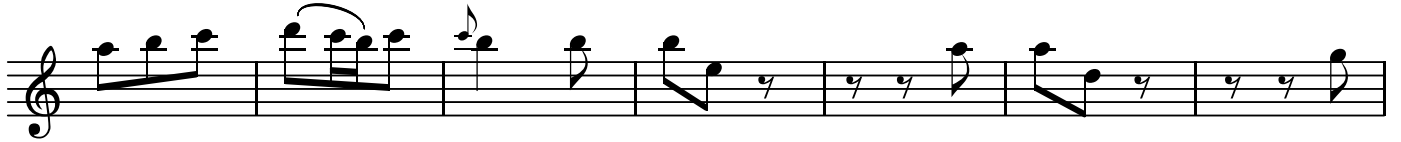

BK=5

BK=6

BK=7

BK=8

BK=9

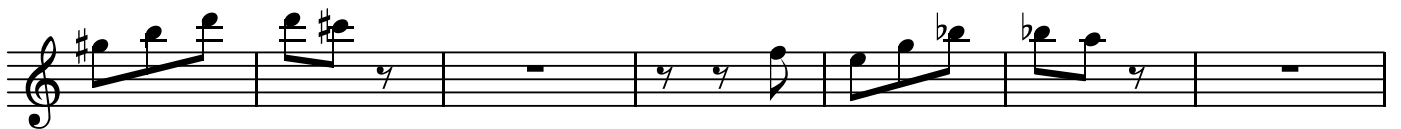

BK=10

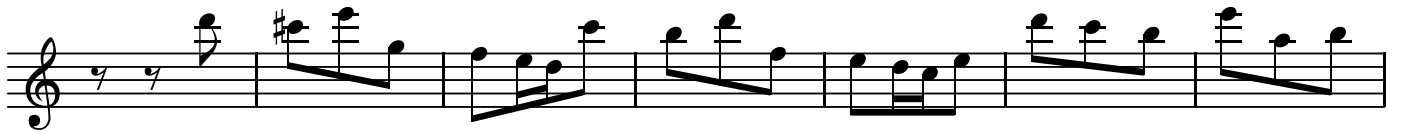

BK=11

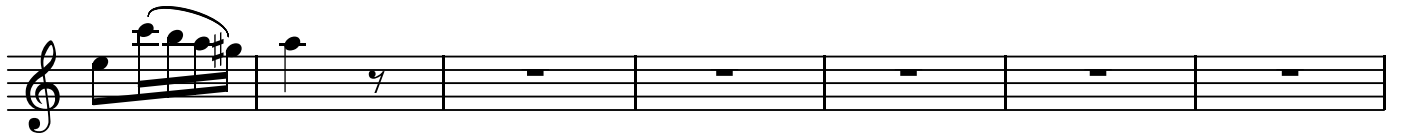

BK=12

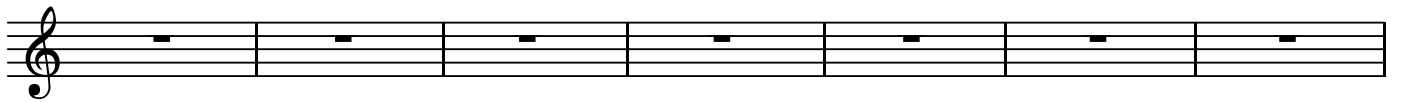

BK=13

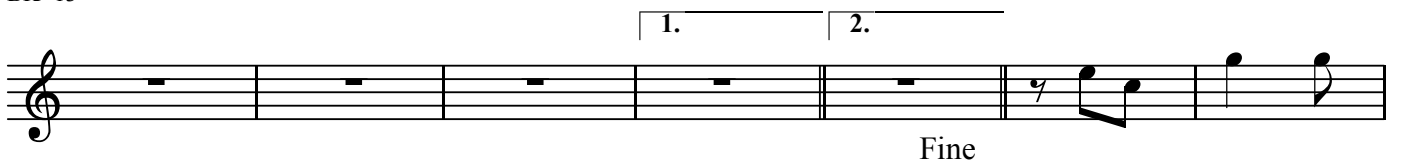

BK=14

BK=15

BK=16

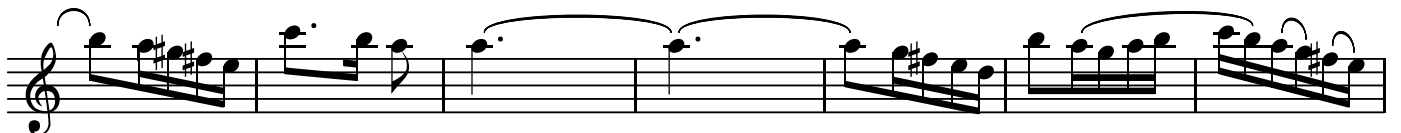

BK=17

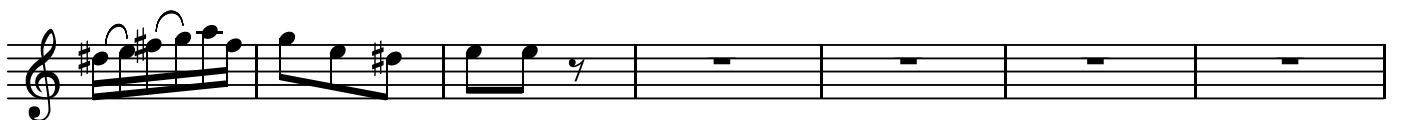

BK=18

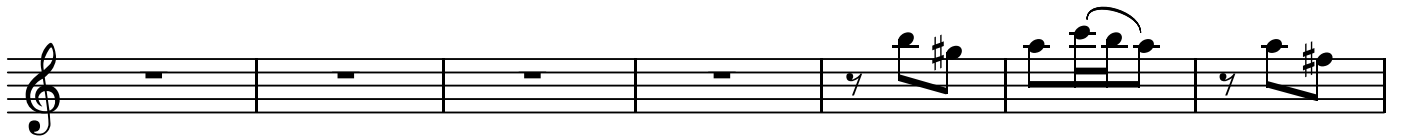

BK=19

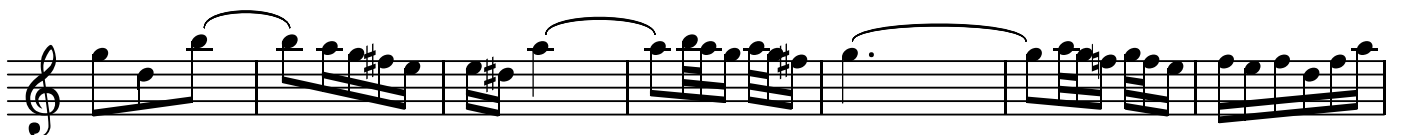

BK=20

BK=10

BK=11

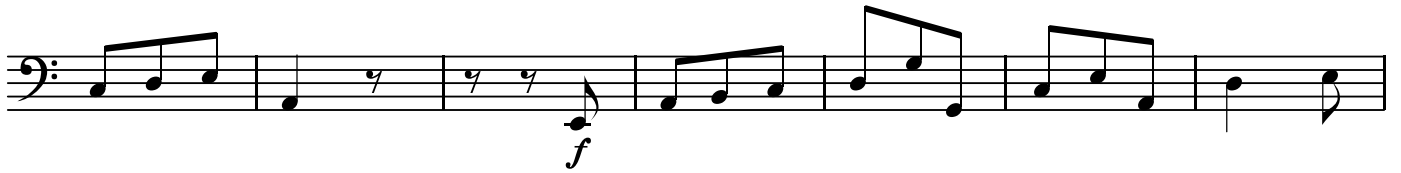

BK=12

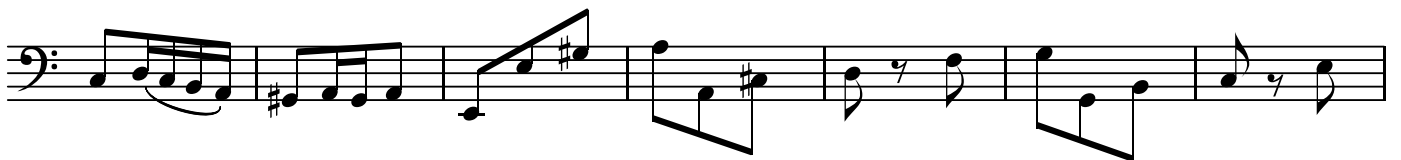

BK=13

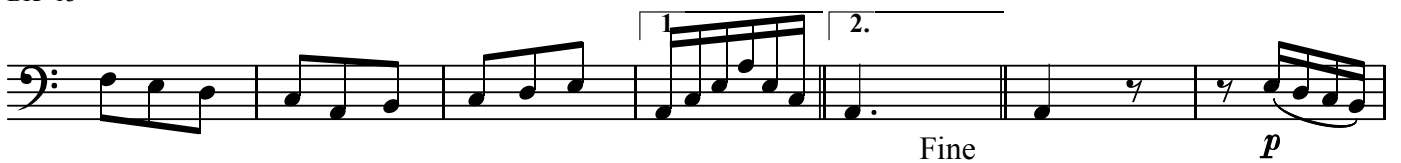

BK=14

BK=15

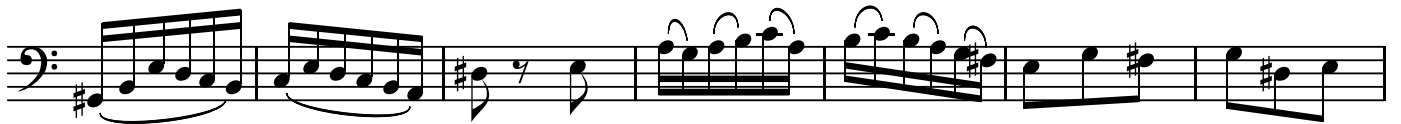

BK=16

BK=17

BK=18

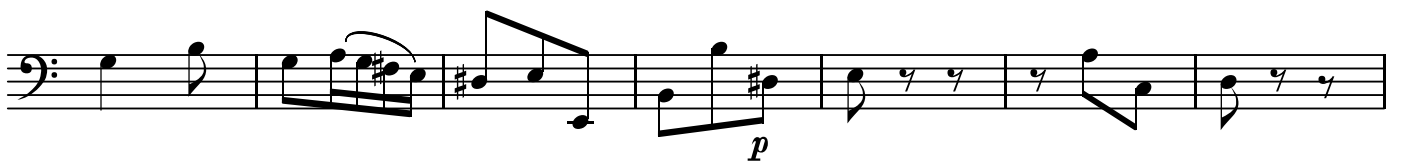

BK=19

BK=20

