

BK=1 Adagio

S

BK=2

BK=3

BK=4

BK=5

*p*

BK=6

BK=7

BK=8

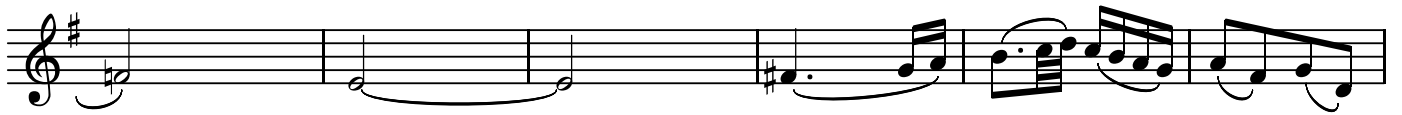

BK=9

*f*

BK=10

BK=11

BK=12

BK=13

BK=14

BK=15

BK=16

BK=17

BK=18

BK=19

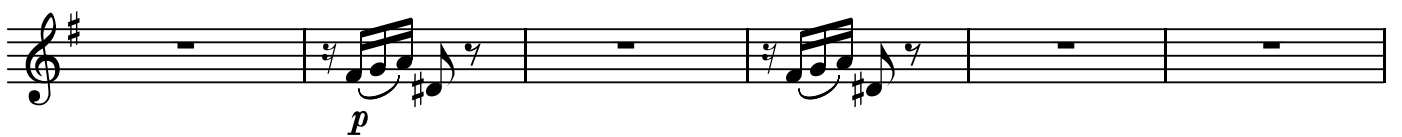

BK=20

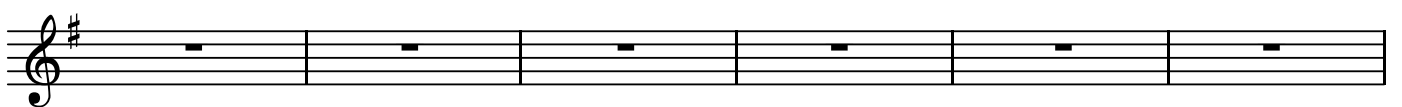

BK=21

BK=22

BK=23

BK=24

BK=25

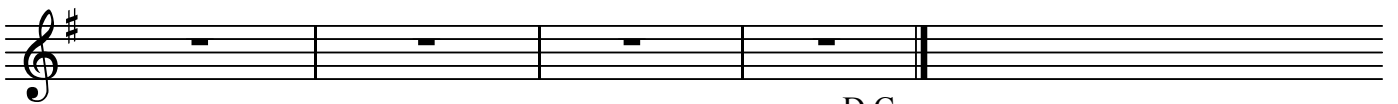

D.C.

A1

第19番 眠りたまえ、わが尊びまつる者

BK=1

A1

BK=2

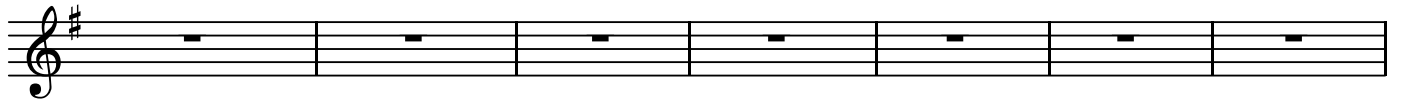

BK=3

BK=4

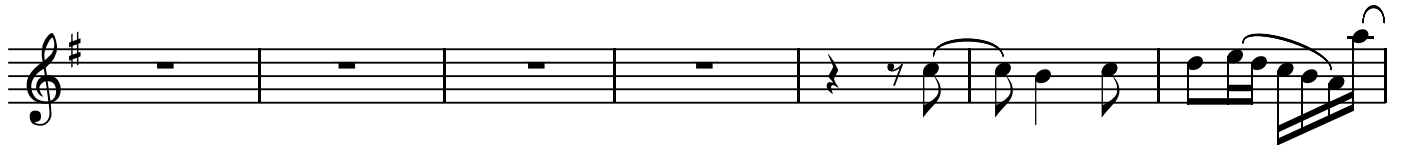

BK=5

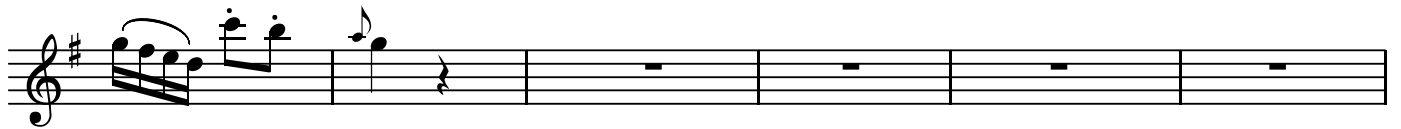

BK=6

BK=7

BK=8

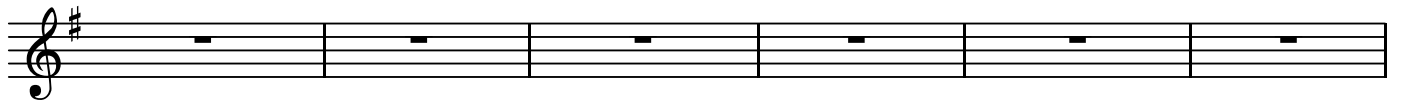

BK=9

BK=10

BK=11

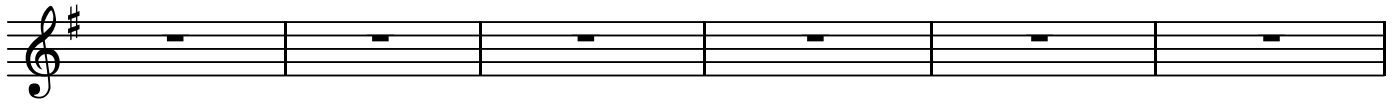

BK=12

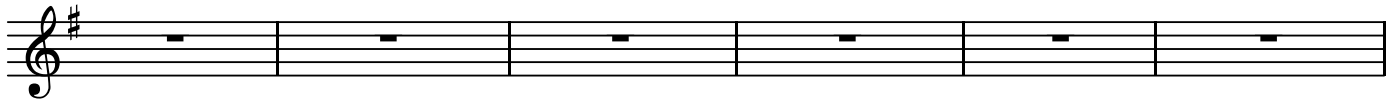

BK=13

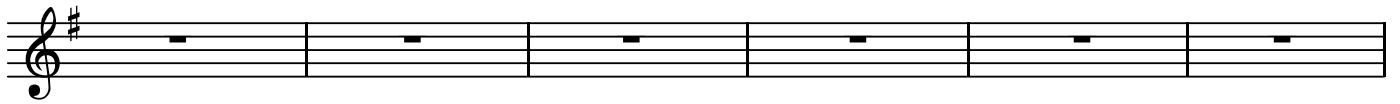

BK=14

BK=15

BK=16

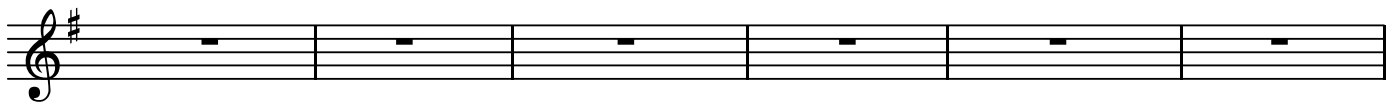

BK=17

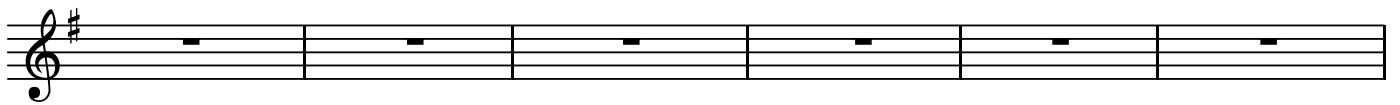

BK=18

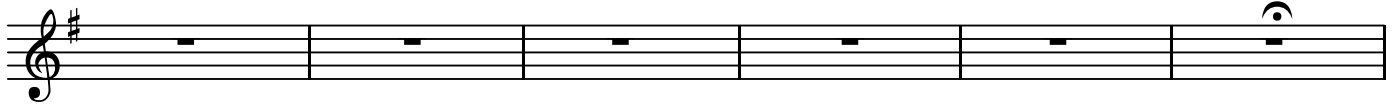

Fine

BK=19

BK=20

BK=21

BK=22

BK=23

BK=24

BK=25

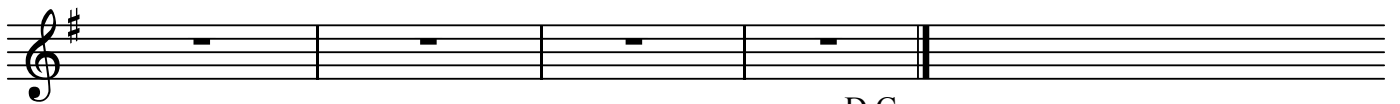

D.C.

BK=1

A2

BK=2

BK=3

BK=4

BK=5

BK=6

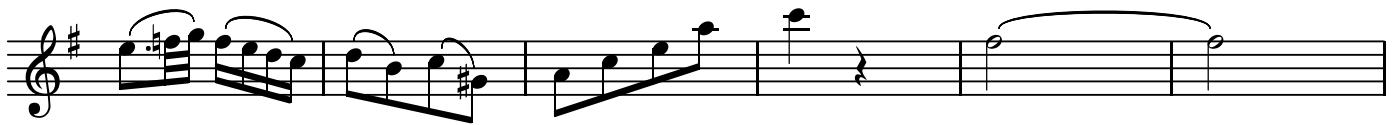

BK=7

BK=8

BK=9

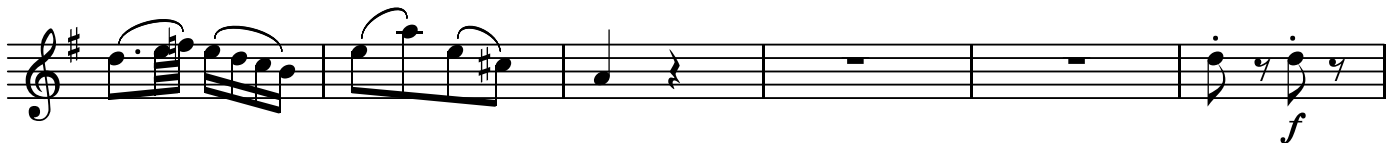

BK=10

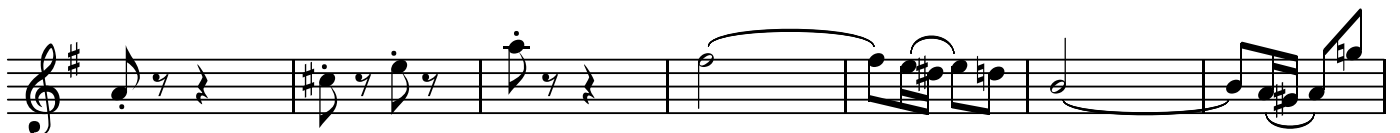

BK=11

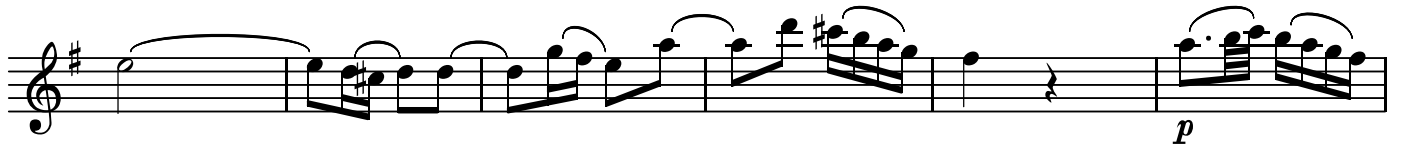

BK=12

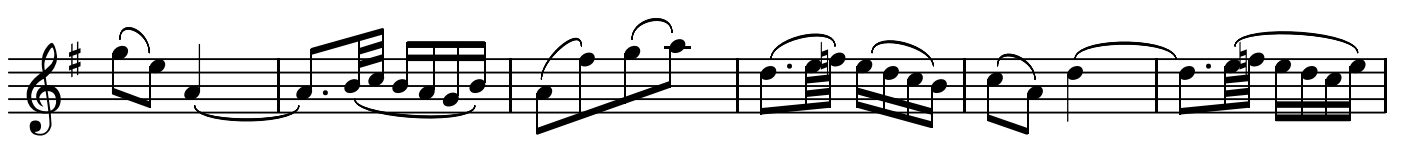

BK=13

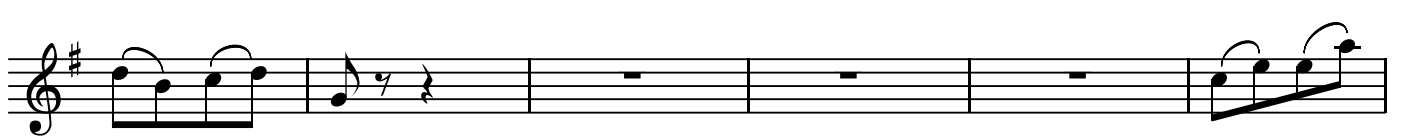

BK=14

BK=15

BK=16

BK=17

BK=18

Fine

BK=19

BK=20

BK=21

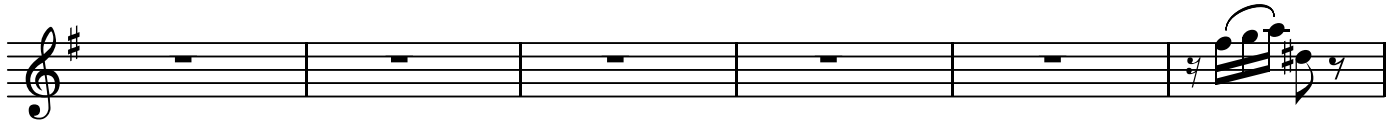

BK=22

BK=23

BK=24

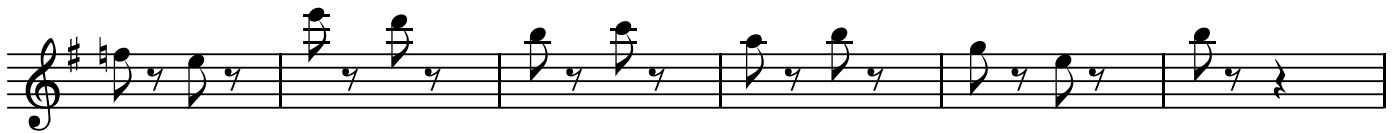

BK=25

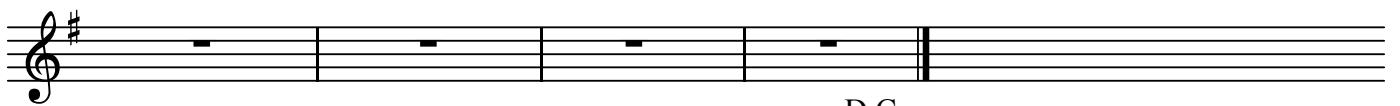

D.C.

A3

第19番 眠りたまえ、わが尊びまつる者

BK=1

A3

BK=2

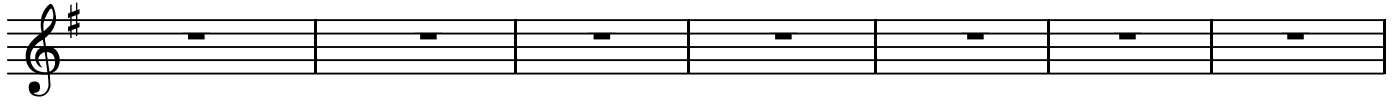

BK=3

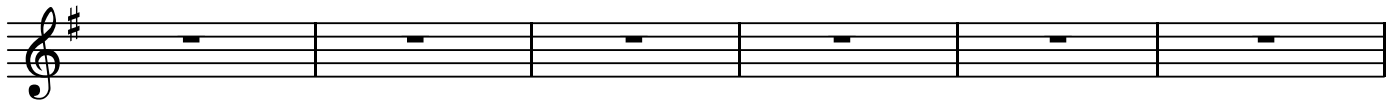

BK=4

BK=5

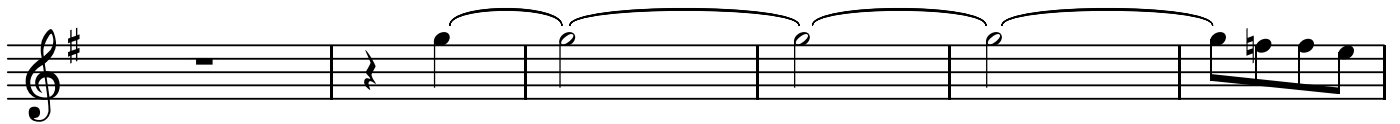

BK=6

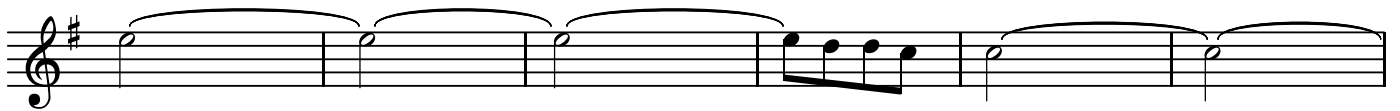

BK=7

BK=8

BK=9

BK=10

BK=11

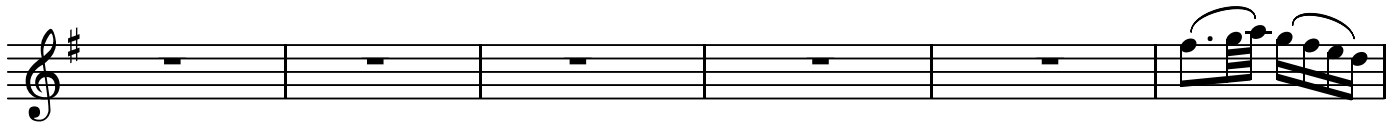

BK=12

BK=13

BK=14

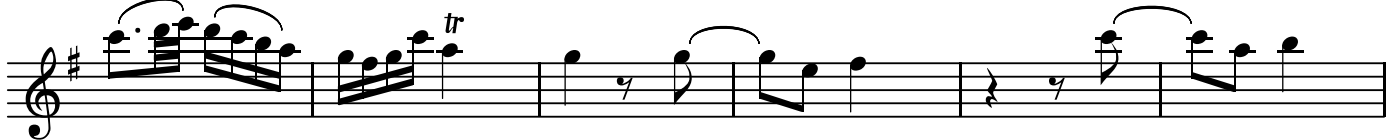

BK=15

BK=16

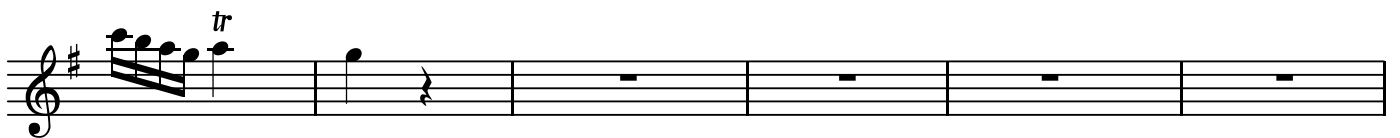

BK=17

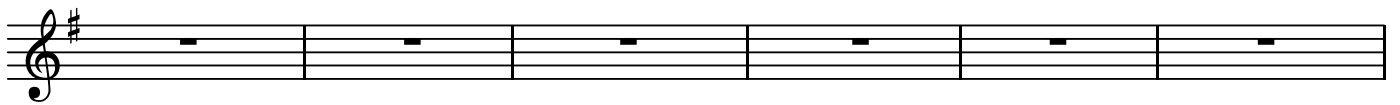

BK=18

Fine

BK=19

BK=20

BK=21

BK=22

BK=23

BK=24

BK=25

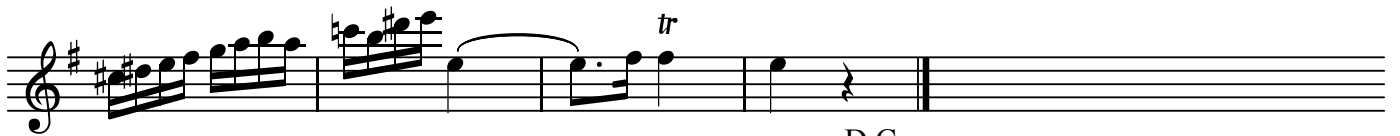

D.C.

T

第19番 眠りたまえ、わが尊びまつる者

BK=1

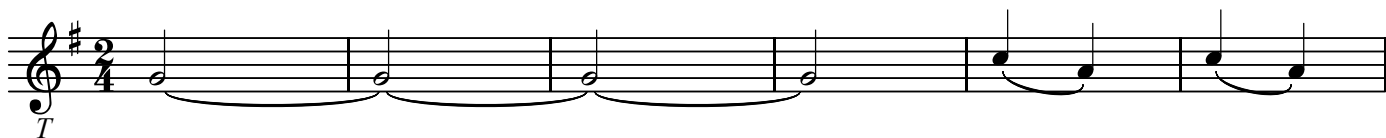

BK=2

BK=3

BK=4

BK=5

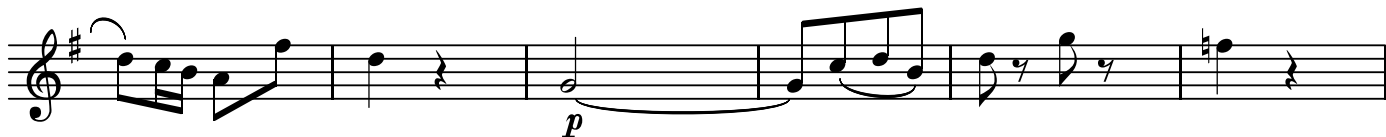

BK=6

BK=7

BK=8

BK=9

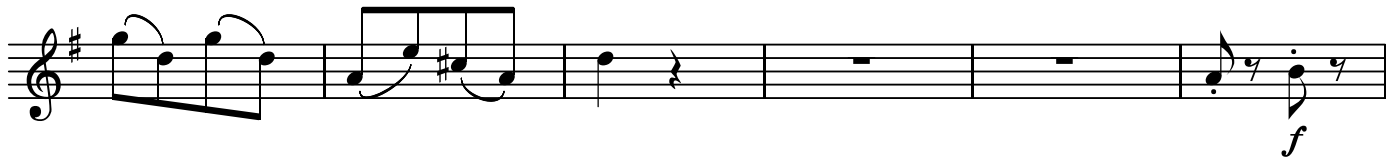

BK=10

BK=11

BK=12

BK=13

BK=14

BK=15

BK=16

BK=17

BK=18

BK=19

BK=20

BK=21

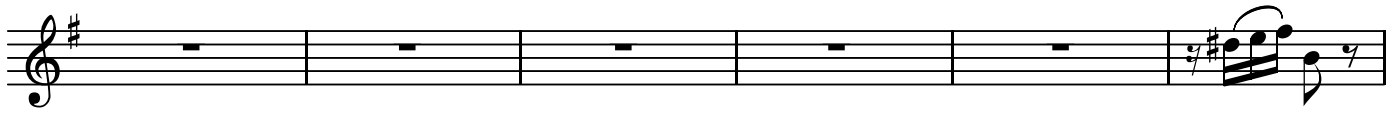

BK=22

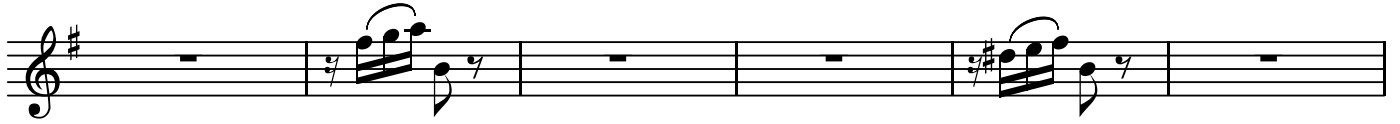

BK=23

BK=24

BK=25

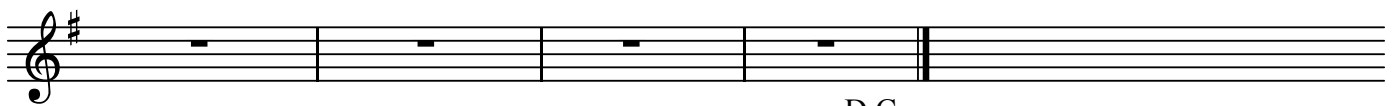

D.C.

GB

第19番 眠りたまえ、わが尊びまつる者

BK=1

GB

BK=2

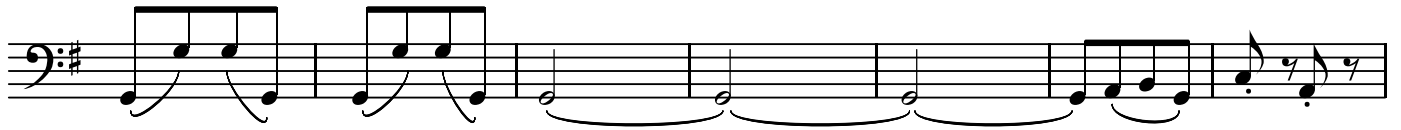

BK=3

BK=4

BK=5

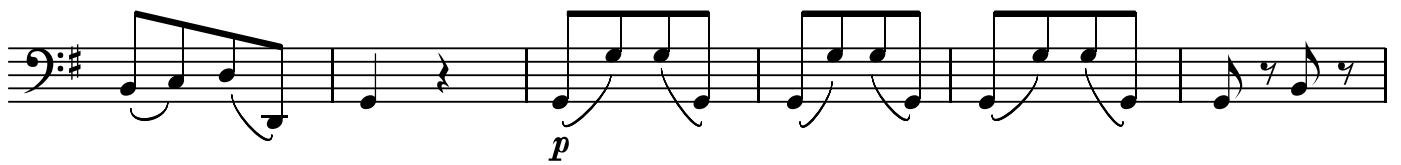

BK=6

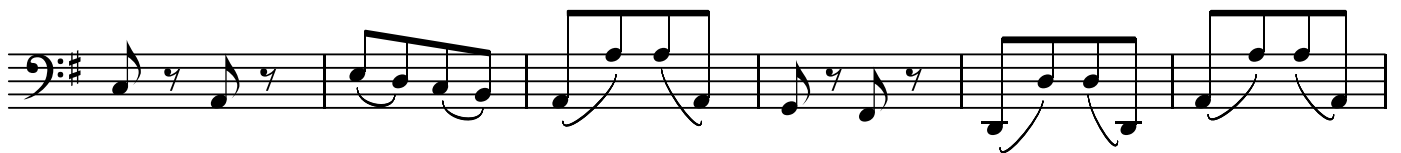

BK=7

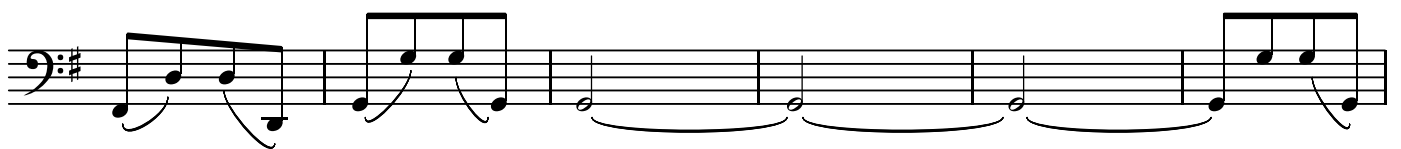

BK=8

BK=9

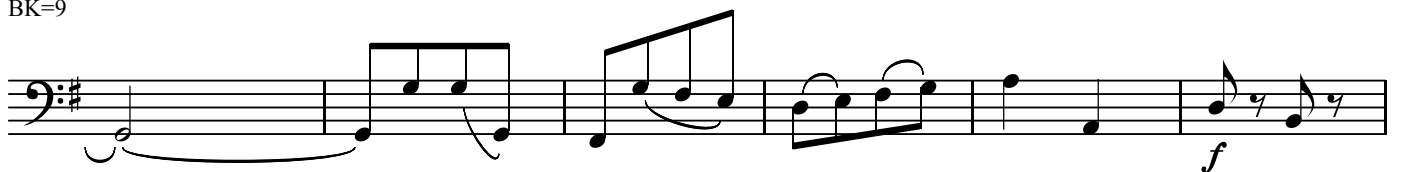

BK=10

BK=11

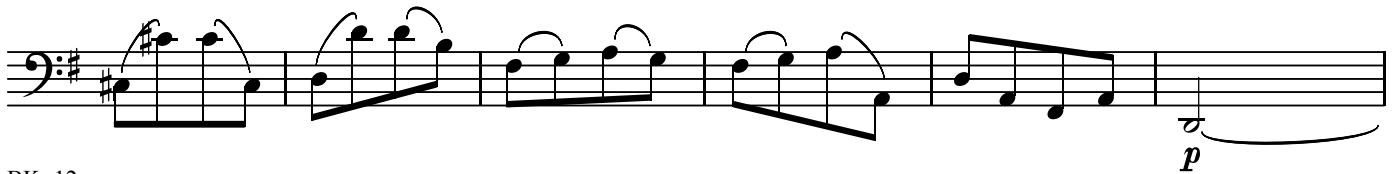

BK=12

BK=13

BK=14

BK=15

BK=16

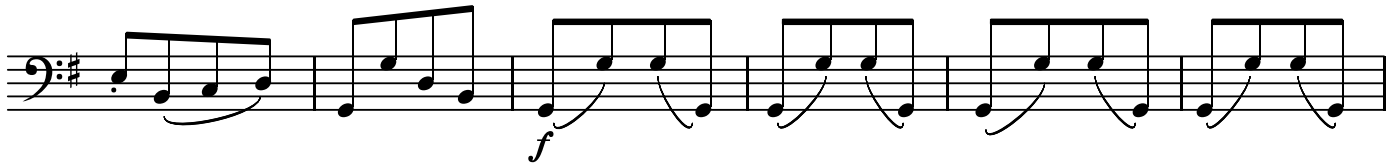

BK=17

BK=18

BK=19

BK=20

BK=21

BK=22

BK=23

BK=24

BK=25

D.C.