

第10番 シンフォニア

BK=1

Andantino

BK=2

BK=3

BK=4

BK=5

BK=6

BK=7

BK=8

BK=9

BK=10

BK=11

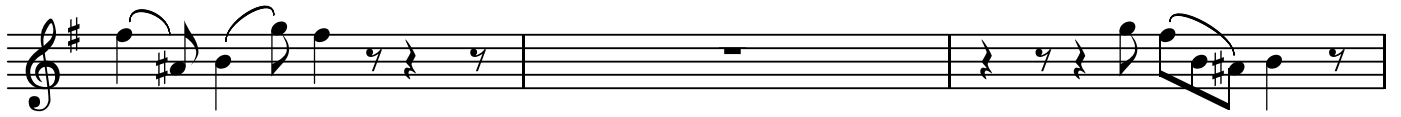

BK=12

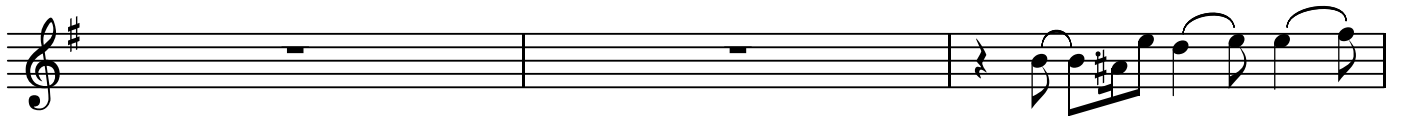

BK=13

BK=14

BK=15

BK=16

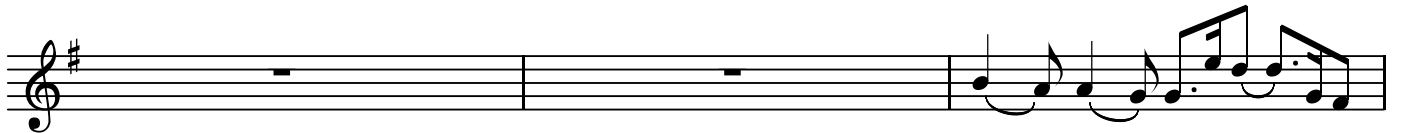

BK=17

BK=18

BK=19

BK=20

BK=21

T1

第10番 シンフォニア

BK=1

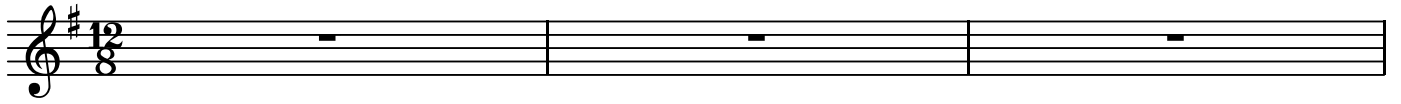

T1
BK=2

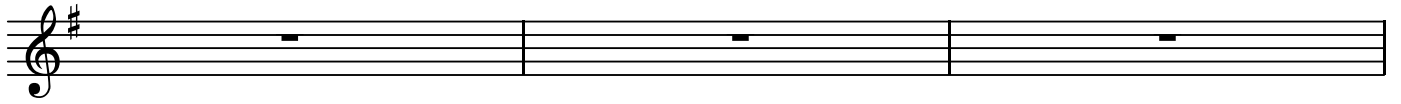

BK=3

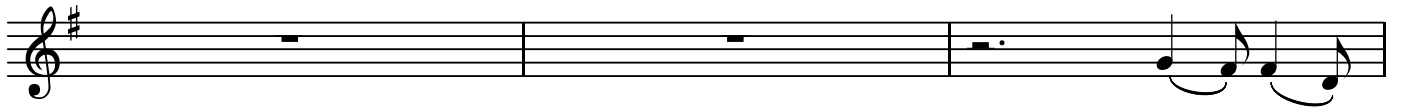

BK=4

BK=5

BK=6

BK=7

BK=8

BK=9

BK=10

BK=11

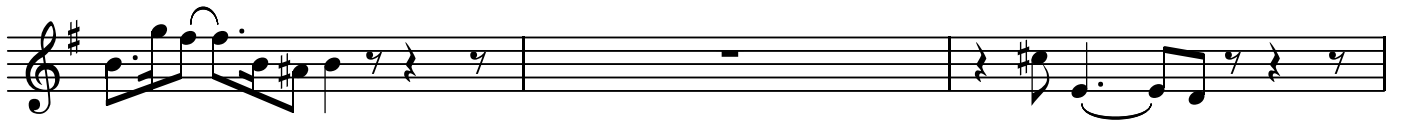

BK=12

BK=13

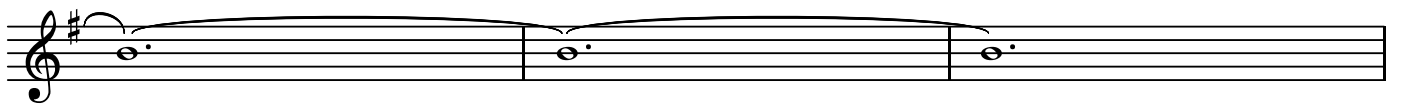

BK=14

BK=15

BK=16

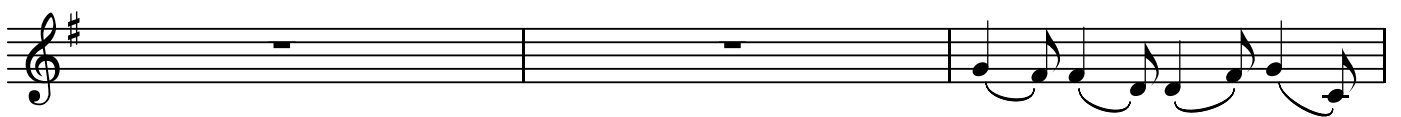

BK=17

BK=18

BK=19

BK=20

BK=21

B

第10番 シンフォニア

BK=1

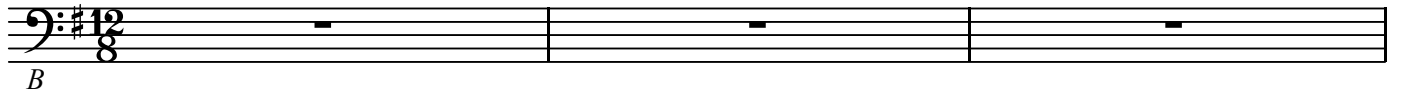

BK=2

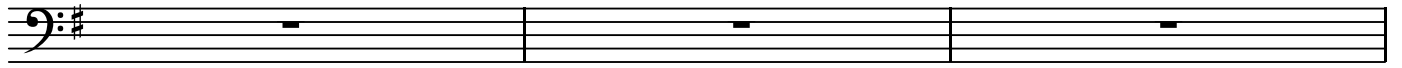

BK=3

BK=4

BK=5

BK=6

BK=7

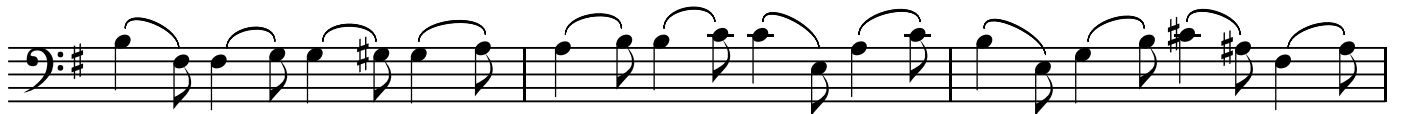

BK=8

BK=9

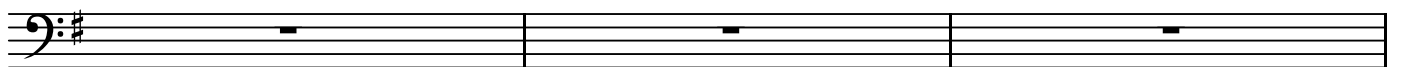

BK=10

BK=11

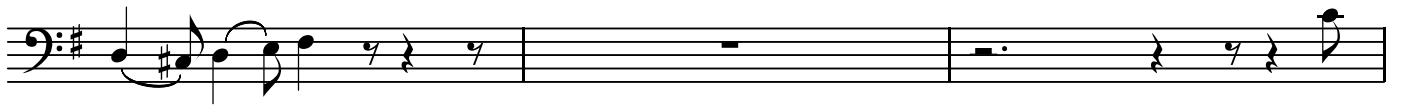

BK=12

BK=13

BK=14

BK=15

BK=16

BK=17

BK=18

BK=19

BK=20

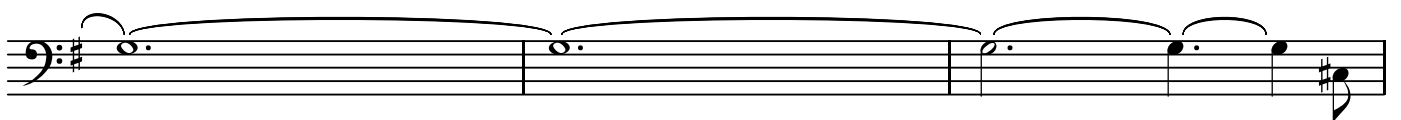

BK=21

BK=1

BK=2

BK=3

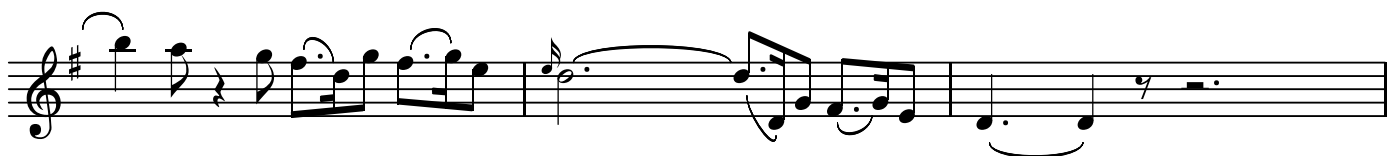

BK=4

BK=5

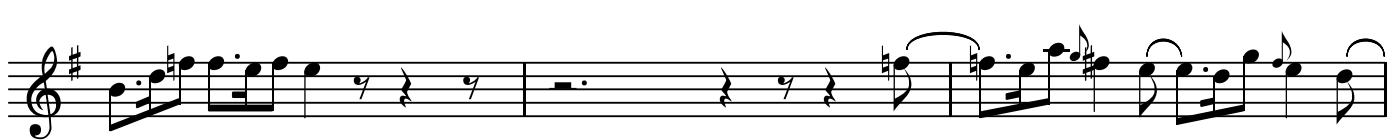

BK=6

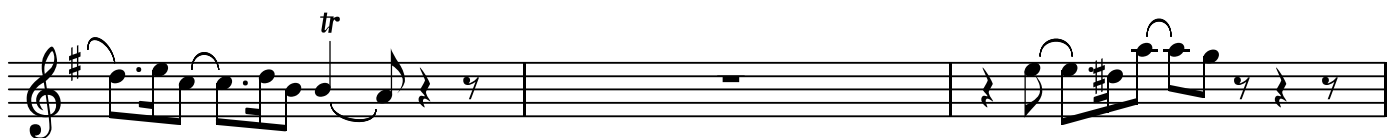

BK=7

BK=8

BK=9

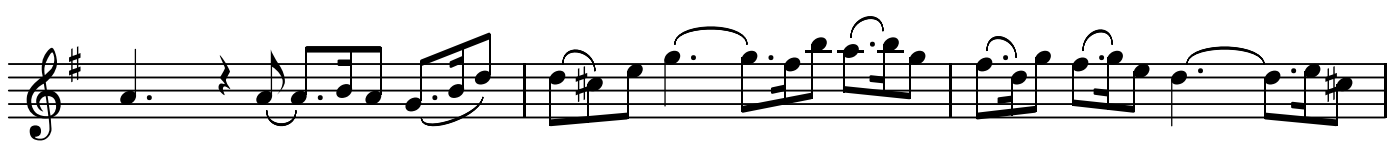

BK=10

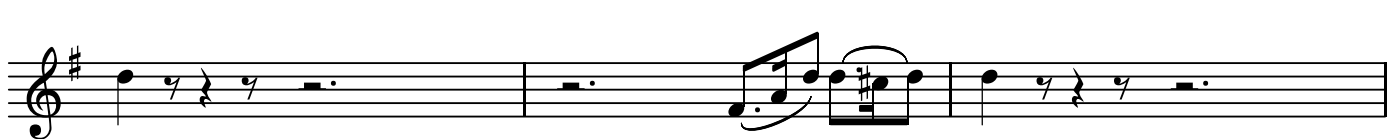

BK=11

BK=12

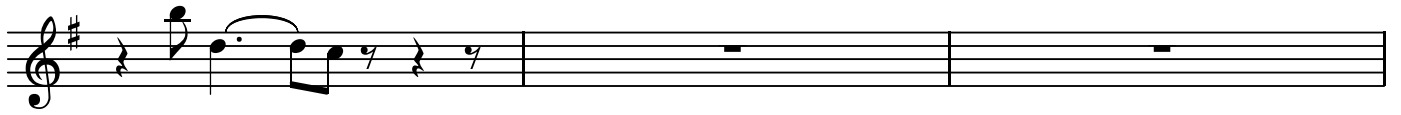

BK=13

BK=14

BK=15

BK=16

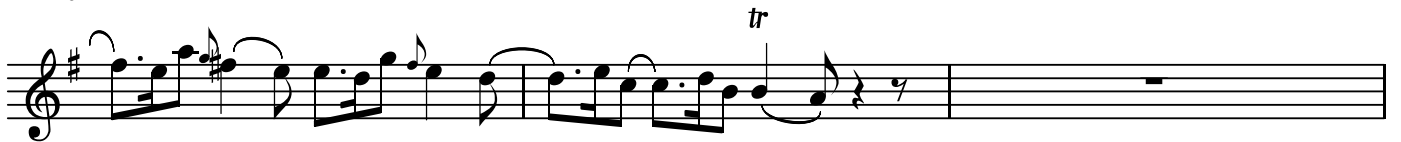

BK=17

BK=18

BK=19

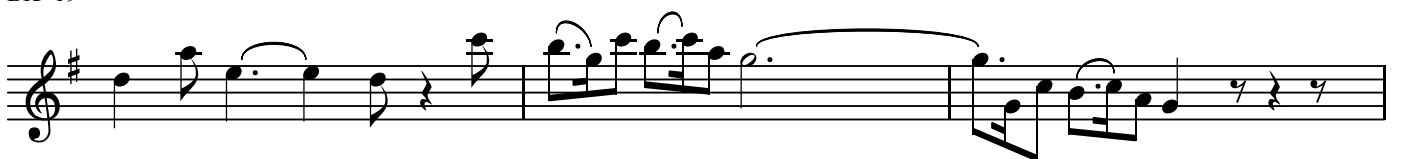

BK=20

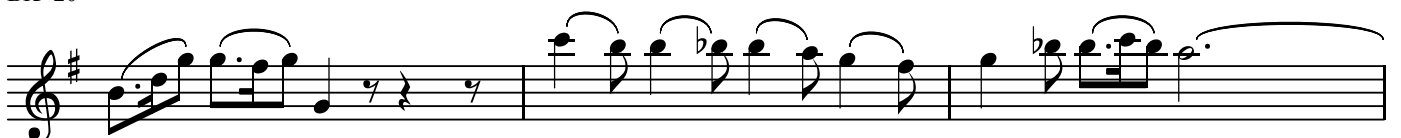

BK=21

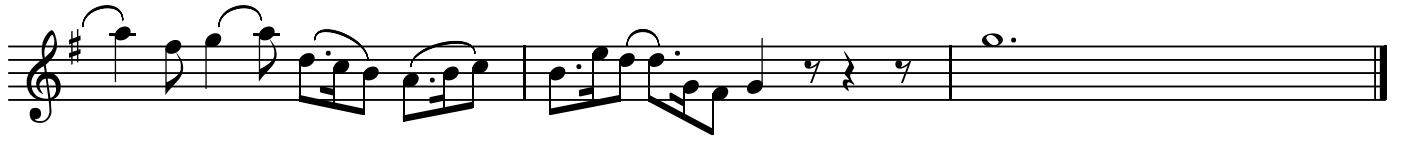

BK=1

BK=2

BK=3

BK=4

BK=5

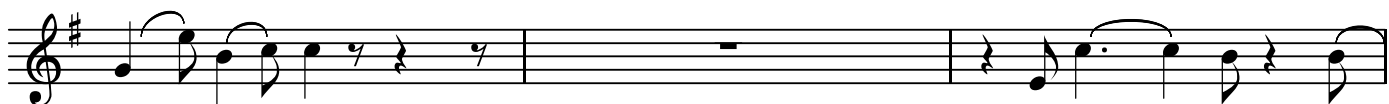

BK=6

BK=7

BK=8

BK=9

BK=10

BK=11

BK=12

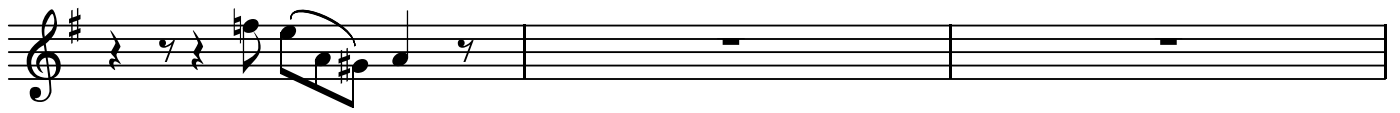

BK=13

BK=14

BK=15

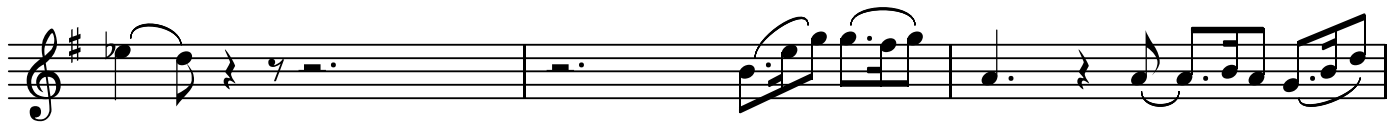

BK=16

BK=17

BK=18

BK=19

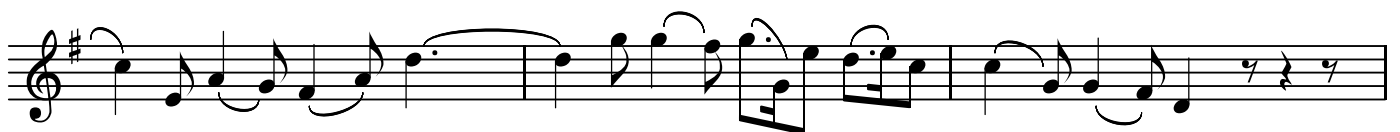

BK=20

BK=21

T2

第10番 シンフォニア

BK=1

T2
BK=2

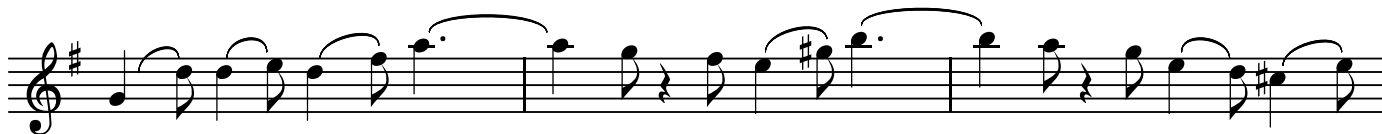

BK=3

BK=4

BK=5

BK=6

BK=7

BK=8

BK=9

BK=10

BK=11

BK=12

BK=13

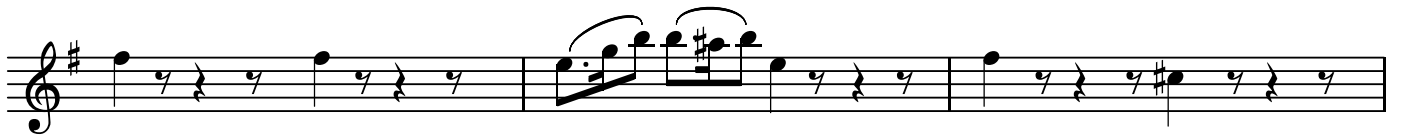

BK=14

BK=15

BK=16

BK=17

BK=18

BK=19

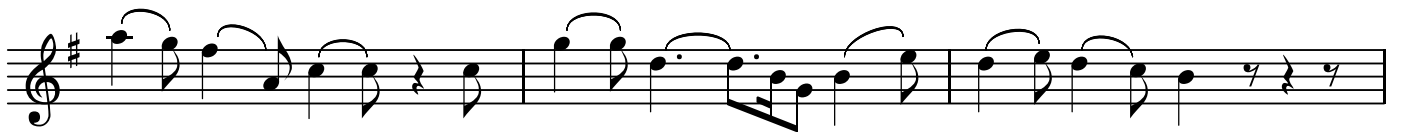

BK=20

BK=21

GB

第10番 シンフォニア

BK=1

BK=2

BK=3

BK=4

BK=5

BK=6

BK=7

BK=8

BK=9

BK=10

BK=21

