

3. Habanera

BK=1

Andantino

BK=2

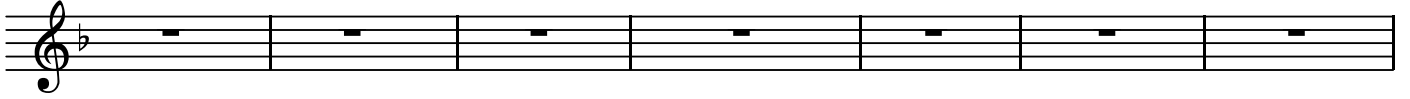

BK=3

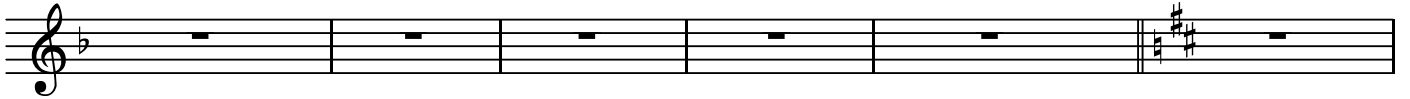

BK=4

BK=5

BK=6

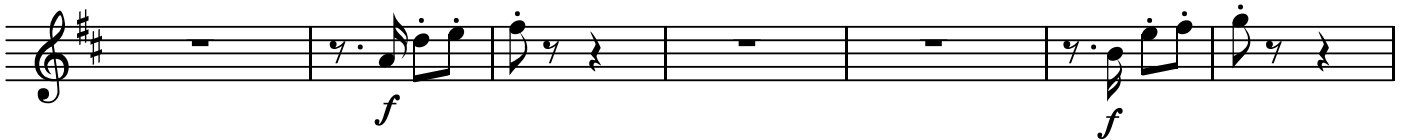

BK=7

BK=8

BK=9

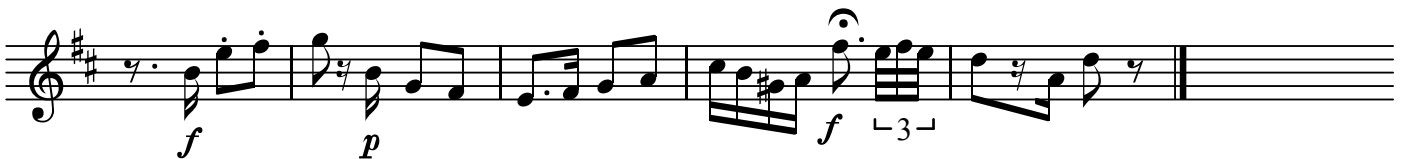

3. Habanera

BK=1

BK=2

BK=3

BK=4

BK=5

BK=6

BK=7

BK=8

BK=9

3. Habanera

BK=1

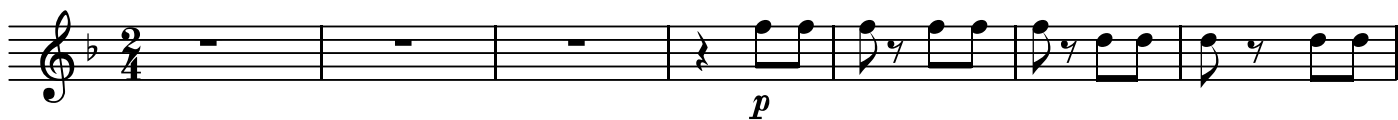

BK=2

BK=3

BK=4

BK=5

BK=6

BK=7

BK=8

BK=9

T

3. Habanera

BK=1

BK=2

BK=3

BK=4

BK=5

BK=6

BK=7

BK=8

BK=9

3. Habanera

BK=1

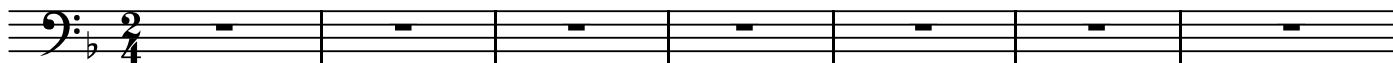

BK=2

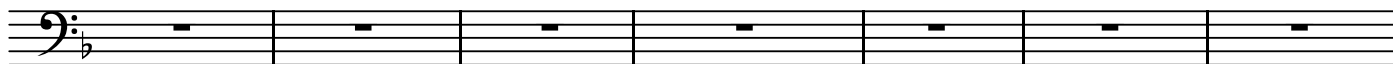

BK=3

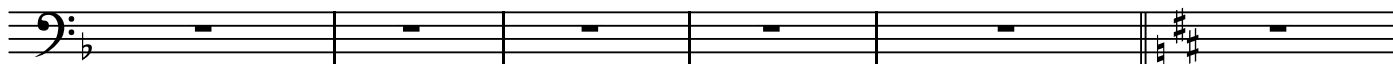

BK=4

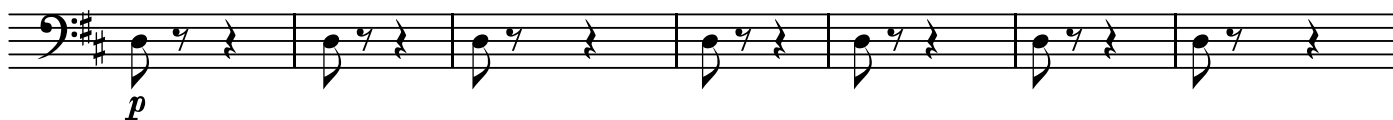

BK=5

BK=6

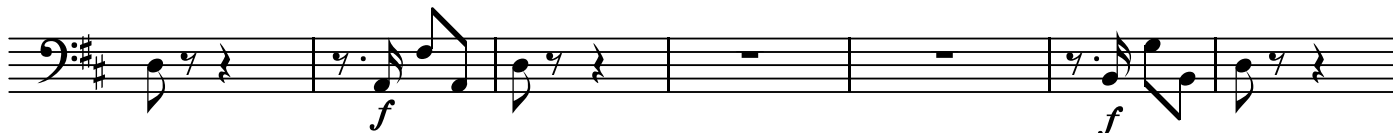

BK=7

BK=8

BK=9

3. Habanera

BK=1

BK=2

BK=3

BK=4

BK=5

BK=6

BK=7

BK=8

BK=9
