

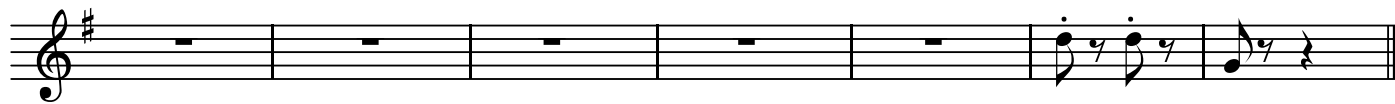

BK=11

BK=12

2. Les Dragons d'Alcala

BK=1

BK=2

BK=3

BK=4

BK=5

BK=6

BK=7

BK=8

BK=9

BK=10

BK=11

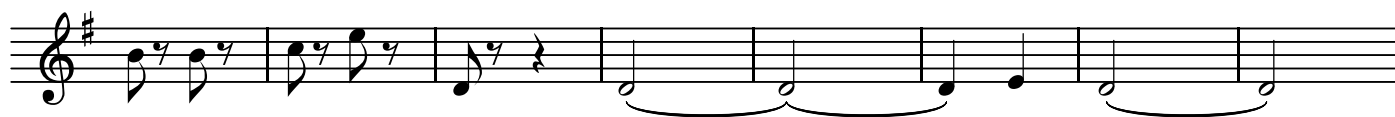

BK=12

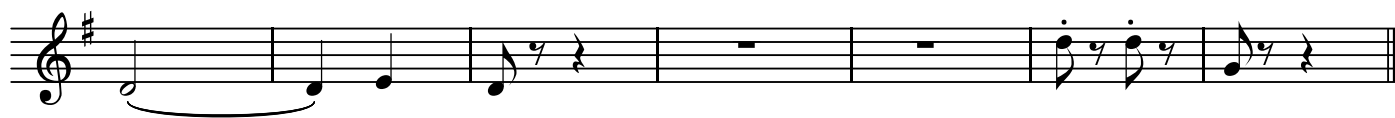

2. Les Dragons d'Alcala

BK=1

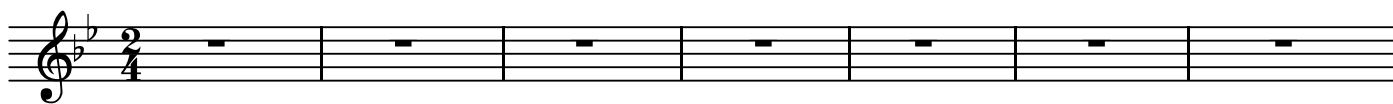

BK=2

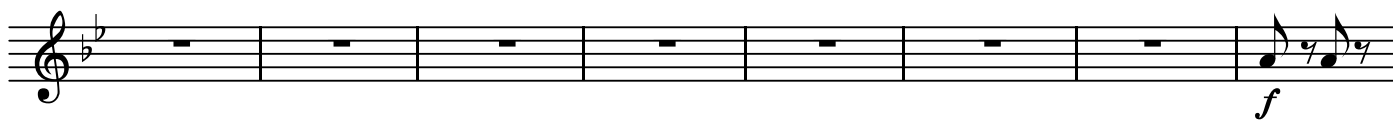

BK=3

BK=4

BK=5

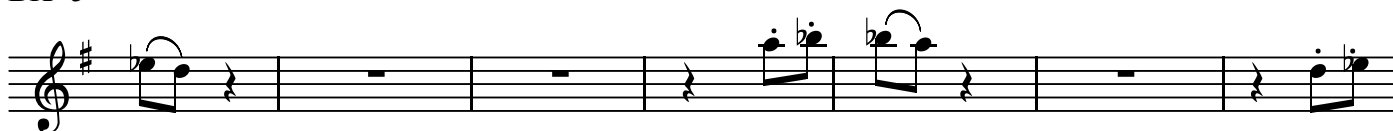

BK=6

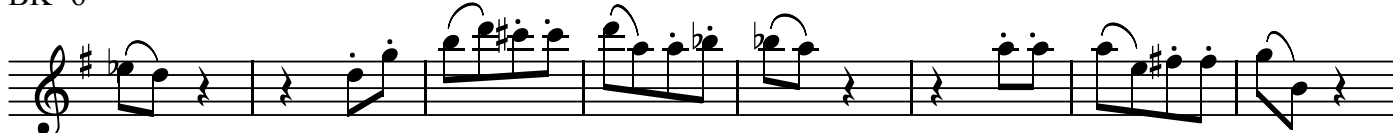

BK=7

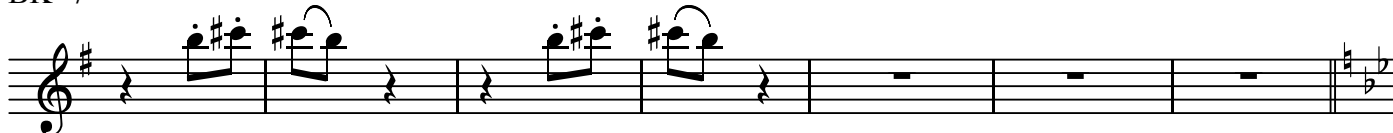

BK=8

BK=9

BK=10

BK=11

BK=12

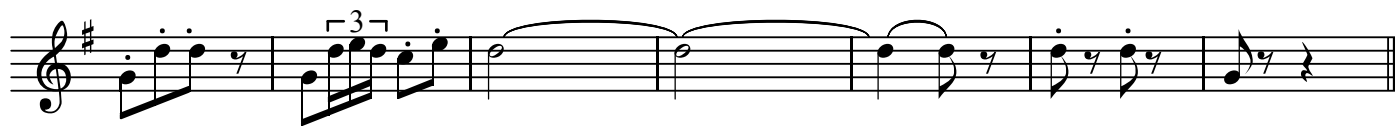

2. Les Dragons d'Alcala

BK=1

BK=2

BK=3

BK=4

BK=5

BK=6

BK=7

BK=8

BK=9

BK=10

BK=11

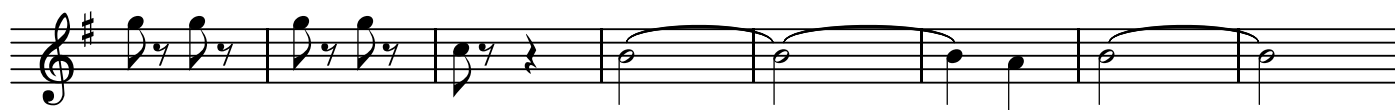

BK=12

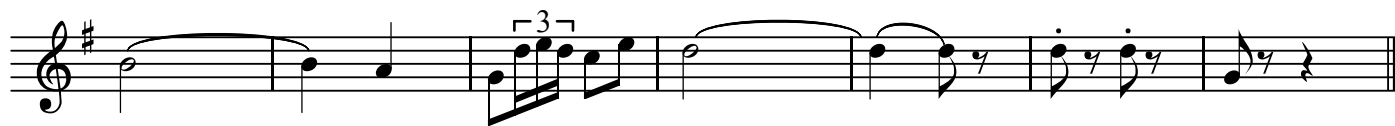

B

2. Les Dragons d'Alcala

BK=1

BK=2

BK=3

BK=4

BK=5

BK=6

BK=7

BK=8

BK=9

BK=10

BK=11

BK=12

GB

2. Les Dragons d'Alcala

BK=1

BK=2

BK=3

BK=4

BK=5

BK=6

BK=7

BK=8

BK=9

BK=10

BK=11

BK=12

