

BK=11

BK=12

BK=13

BK=14

BK=15

BK=16

BK=17

BK=18

BK=19

BK=20

BK=11

BK=12

BK=13

BK=14

BK=15

BK=16

BK=17

BK=18

BK=19

BK=20

T2

Adagio

Thomaso Albinoni

BK=1

BK=2

BK=3

BK=4

BK=5

BK=6

BK=7

BK=8

BK=9

BK=10

BK=11

BK=12

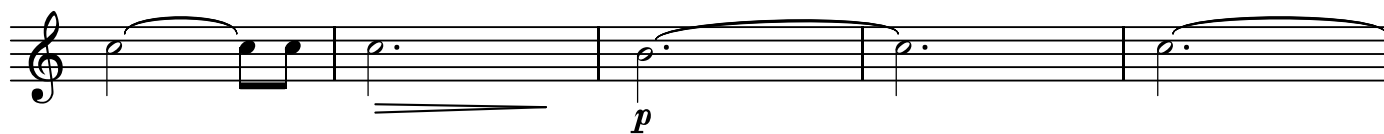

BK=13

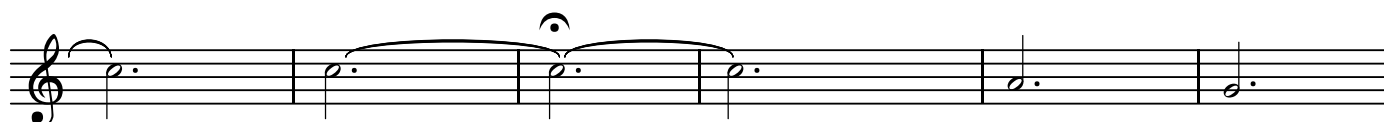

BK=14

BK=15

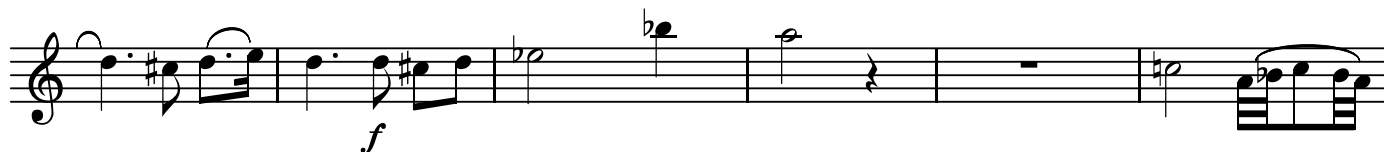

BK=16

BK=17

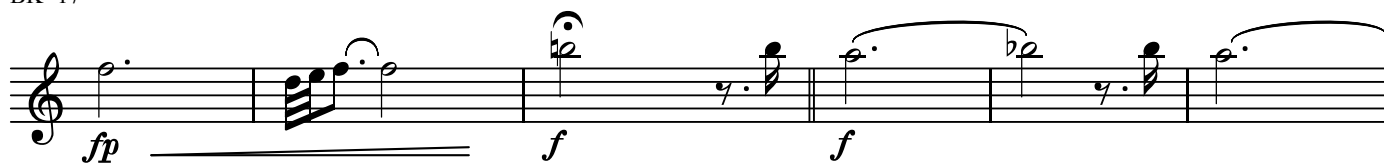

BK=18

BK=19

BK=20

B

Adagio

Thomaso Albinoni

BK=1

BK=2

BK=3

BK=4

BK=5

BK=6

BK=7

BK=8

BK=9

BK=10

BK=11

BK=12

BK=13

BK=14

BK=15

BK=16

BK=17

BK=18

BK=19

BK=20

GB

Adagio

Thomaso Albinoni

BK=1

GB *p*

BK=2

BK=3

BK=4

BK=5

BK=6

1. 2.

BK=7

BK=8

f

BK=9

p

BK=10

BK=11

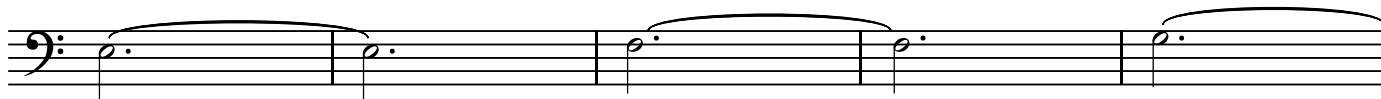

BK=12

BK=13

BK=14

BK=15

BK=16

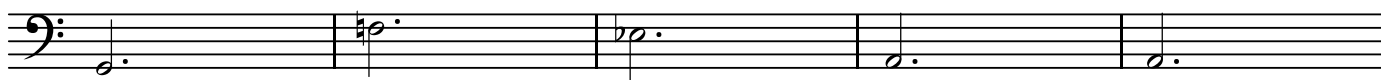

BK=17

BK=18

BK=19

BK=20

